

2010.03.18

DRAWER		EE	DATE	POWER	DATE	<div style="text-align: center;"> <h1>INVENTEC</h1> <h2>BL10G</h2> </div>
DESIGN						
CHECK						
RESPONSIBLE						
<div style="display: flex; justify-content: space-between;"> SIZE : 3 VER : </div> <div style="display: flex; justify-content: space-between;"> FILE NAME : XXXX-XXXXXX-XX P/N : XXXXXXXXXXXXX </div>						<div style="display: flex; justify-content: space-between;"> SIZE A3 CODE CS DOC. NUMBER Model No REV X01 </div> <div style="display: flex; justify-content: space-between;"> SHEET 1 OF 66 </div>

TABLE OF CONTENTS

PAGE

1. COVER PAGE
2. INDEX
3. BLOCK DIAGRAM
4. POWER SEQUENCE BLOCK
5. PCB SCREW
6. SYSTEM POWER
7. SYSTEM POWER
8. SYSTEM POWER
9. SYSTEM POWER
- 10.SYSTEM POWER
- 11.SYSTEM POWER
- 12.VGA POWER
- 13.SYSTEM POWER
- 14.EC
- 15.K/B & TP/B CONN
- 16.FAN & THERMAL
17. LAN
- 18.RJ45 & TRANSFORMER
19. AUDIO CODEC
20. AUDIO AMP
21. MDC
22. LCM CONN
- 23.CRT CONN
- 24.HDMI CONN
- 25.USB CARDREADER
- 26.SATA HDD/SSD & ODD

PAGE

- 27.E-SATA
- 28.USB CONN
- 29.BLUETOOTH
- 30.WLAN/Debug Card
- 31.3G
- 32.Hall sensor
- 33.LED
- 34.CLOCK GENERATOR
- 35.DDR3 DIMM0
- 36.DDR3 DIMM1
- 37.CPU 1
38. CPU 2
39. CPU 3
40. CPU 4
41. CPU 5
42. CPU 6
- 43.PCH 1
- 44.PCH 2
- 45.PCH 3
- 46.PCH 4
- 47.PCH 5
- 48.PCH 6
- 49.PCH 7 POWER
- 50.PCH 8 POWER
- 51.PCH 9
- 52.PICK BUTTON BOARD
- 53.TOUCH PAD SW BOARD
54. POWER BUTTON BOARD

PAGE

55. CARDREADER & USB BOARD
56. EMI
57. GPU-1
58. GPU-2
59. GPU-3
60. GPU-4
61. GPU-5
62. GPU-6
63. VRAM_DDR3
64. VRAM_DDR3
65. VRAM_DDR3
66. VRAM_DDR3

INVENTEC

TITLE
BL10G

SIZE A3	CODE CS	DOC. NUMBER <i>Model No</i>	REV X01
SHEET 2		OF 66	

CHANGE by *Drawer Name* 18-Oct-2009

8

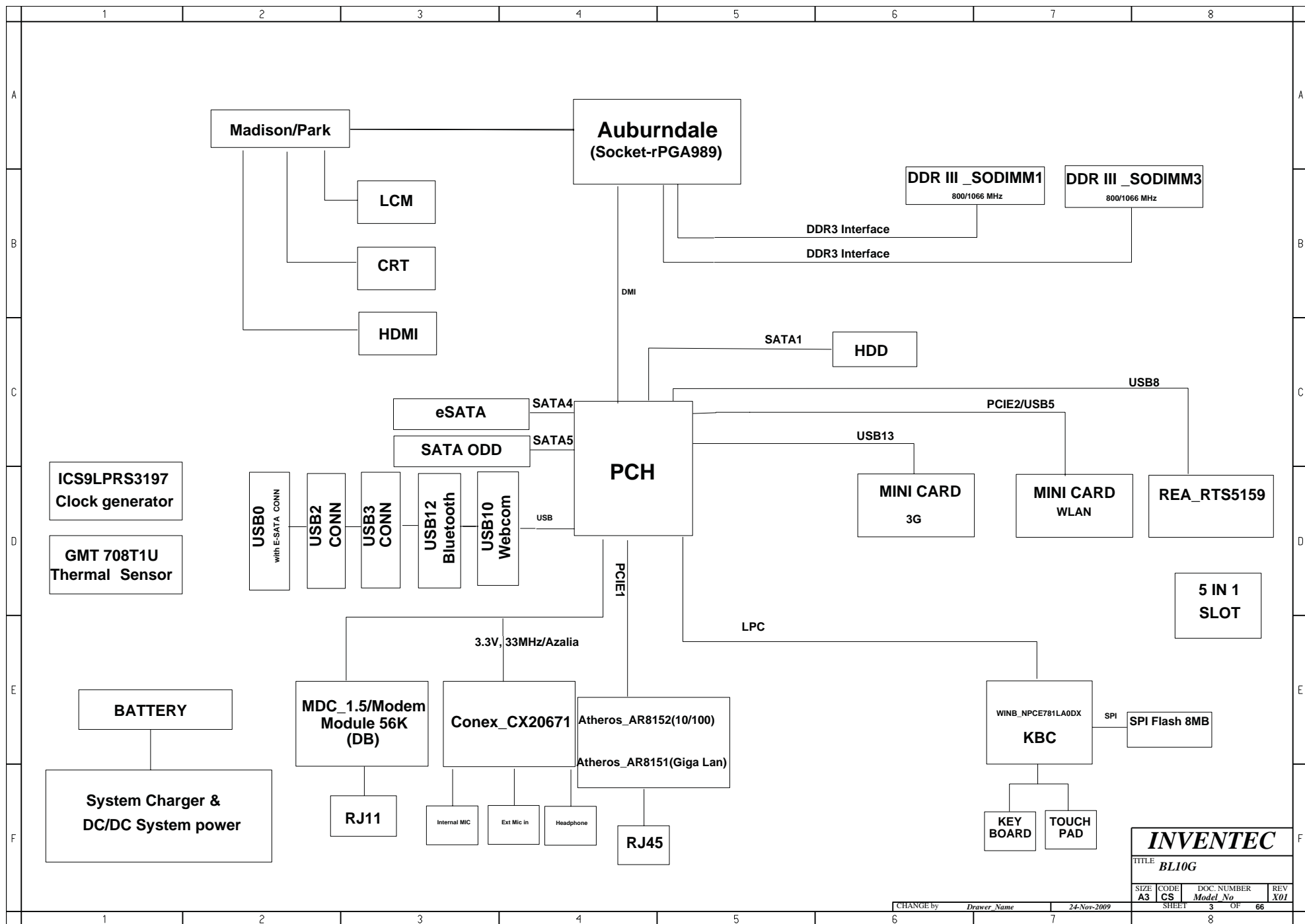

INVENTEC			
TITLE BL10G			
SIZE A3	CODE CS	DOC. NUMBER Model No	REV X01
CHANGE by Drawer Name		24-Nov-2009	
SHEET 3		OF 66	

	1	2	3	4	5	6	7	8	
A									A
B									B
C	Need to update power map.								C
D									D
E									E
F									F
	1	2	3	4	5	6	7	8	

INVENTEC			
TITLE BL10G			
SIZE A3	CODE CS	DOC. NUMBER <i>Model No</i>	REV X01
SHEET		4	OF 66

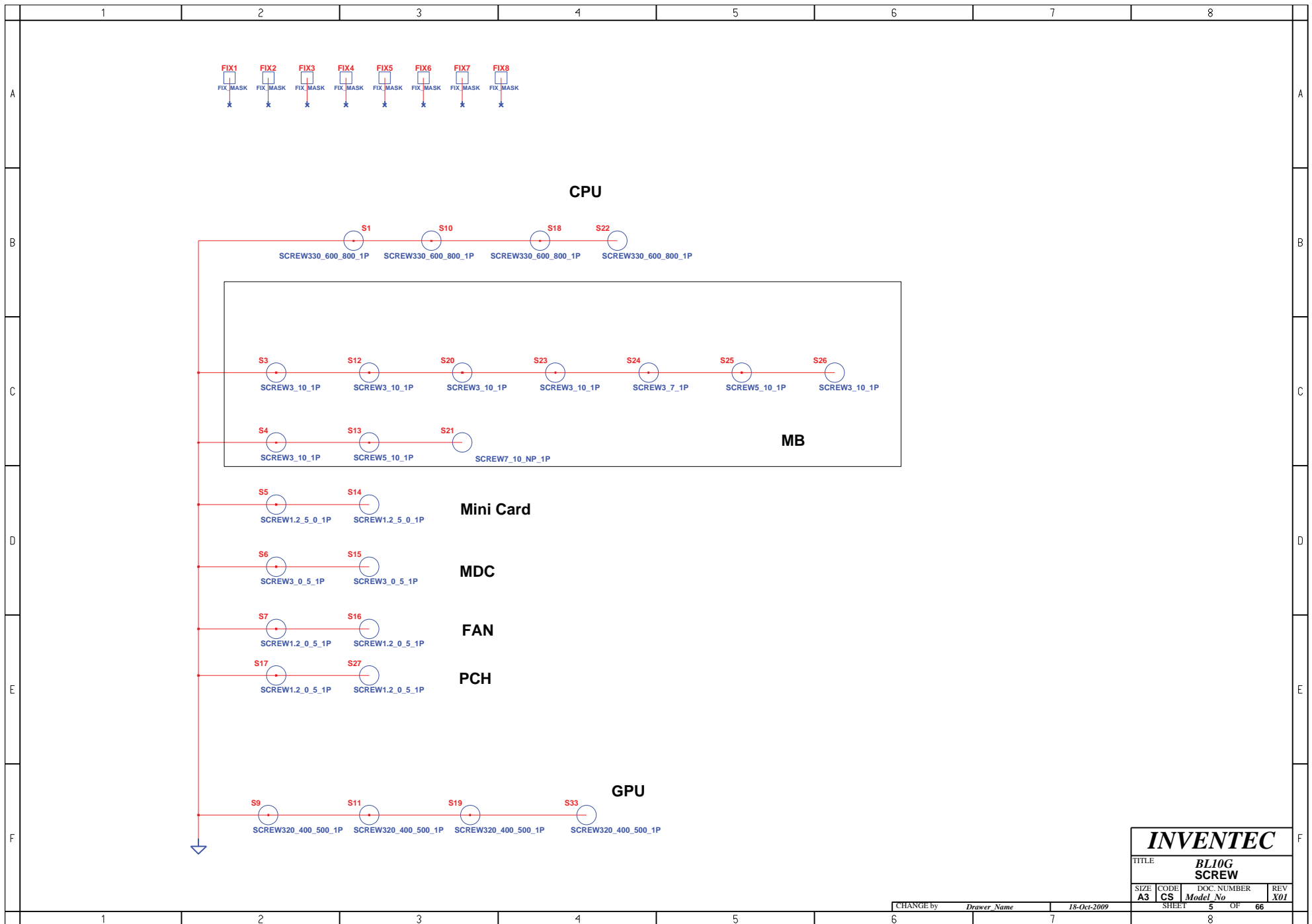

INVENTEC			
TITLE BL10G SCREW			
SIZE A3	CODE CS	DOC NUMBER Model No	REV X01
SHEET 5		OF 66	

CHANGE by Drawer Name 18-Oct-2009

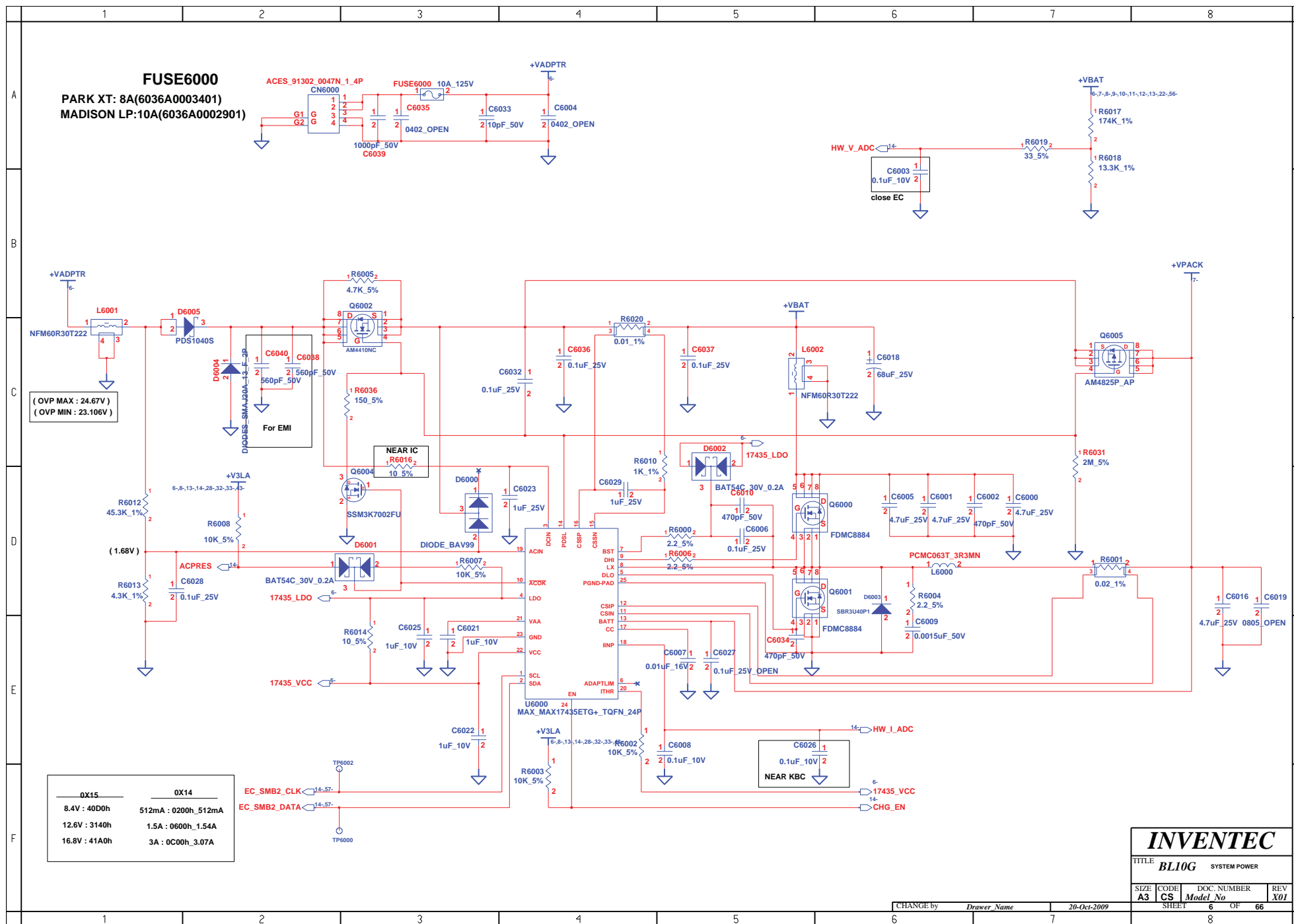

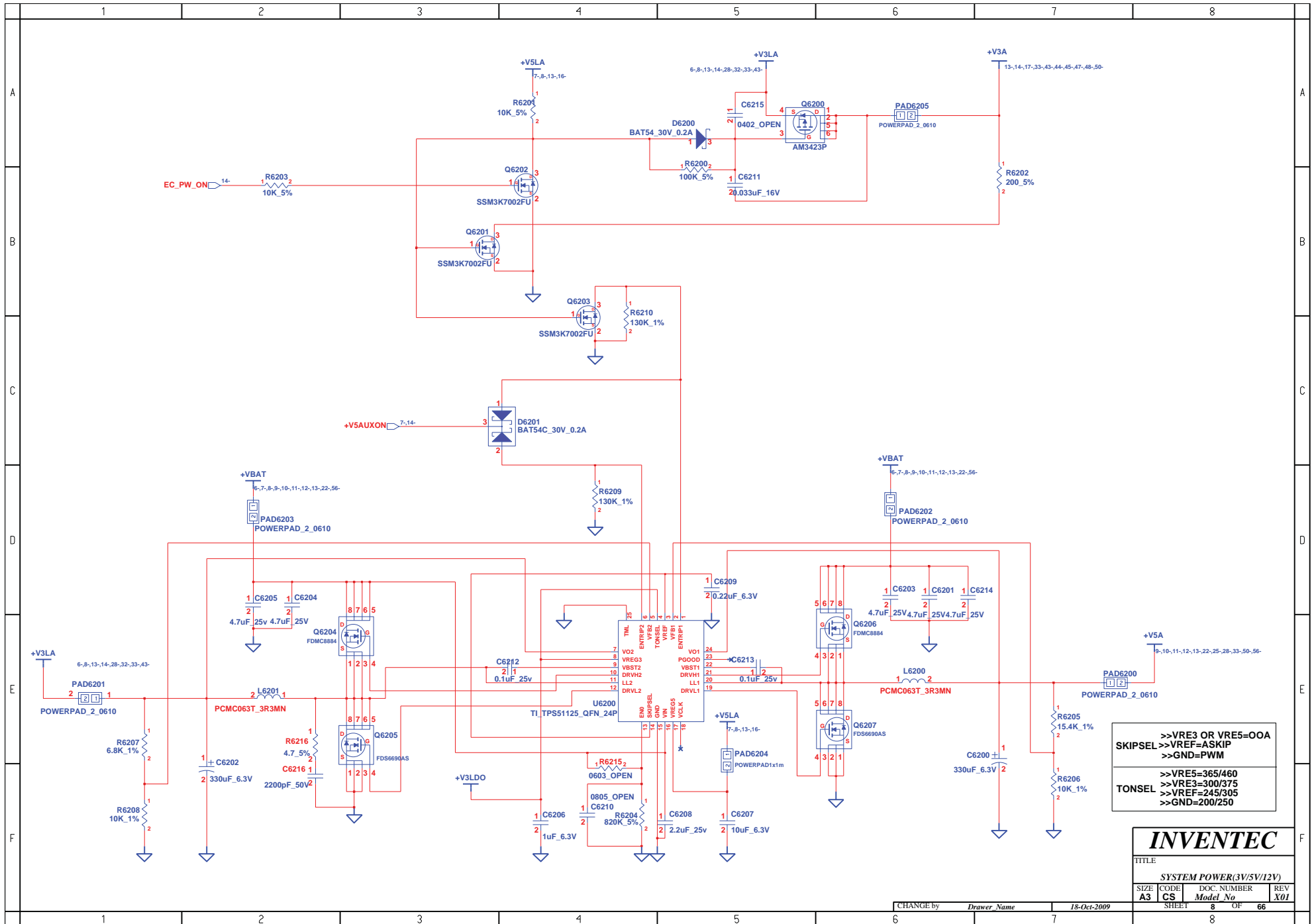

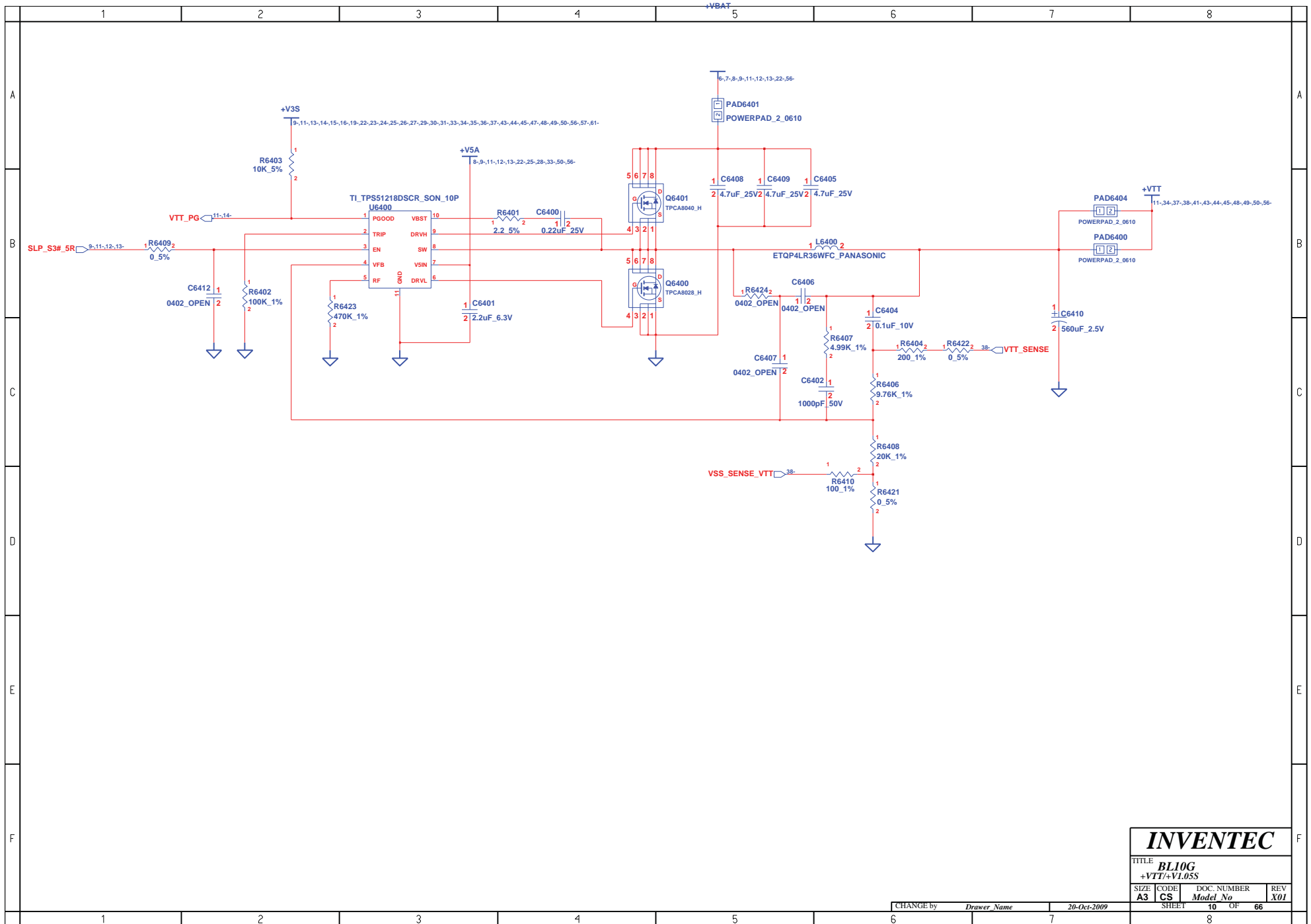

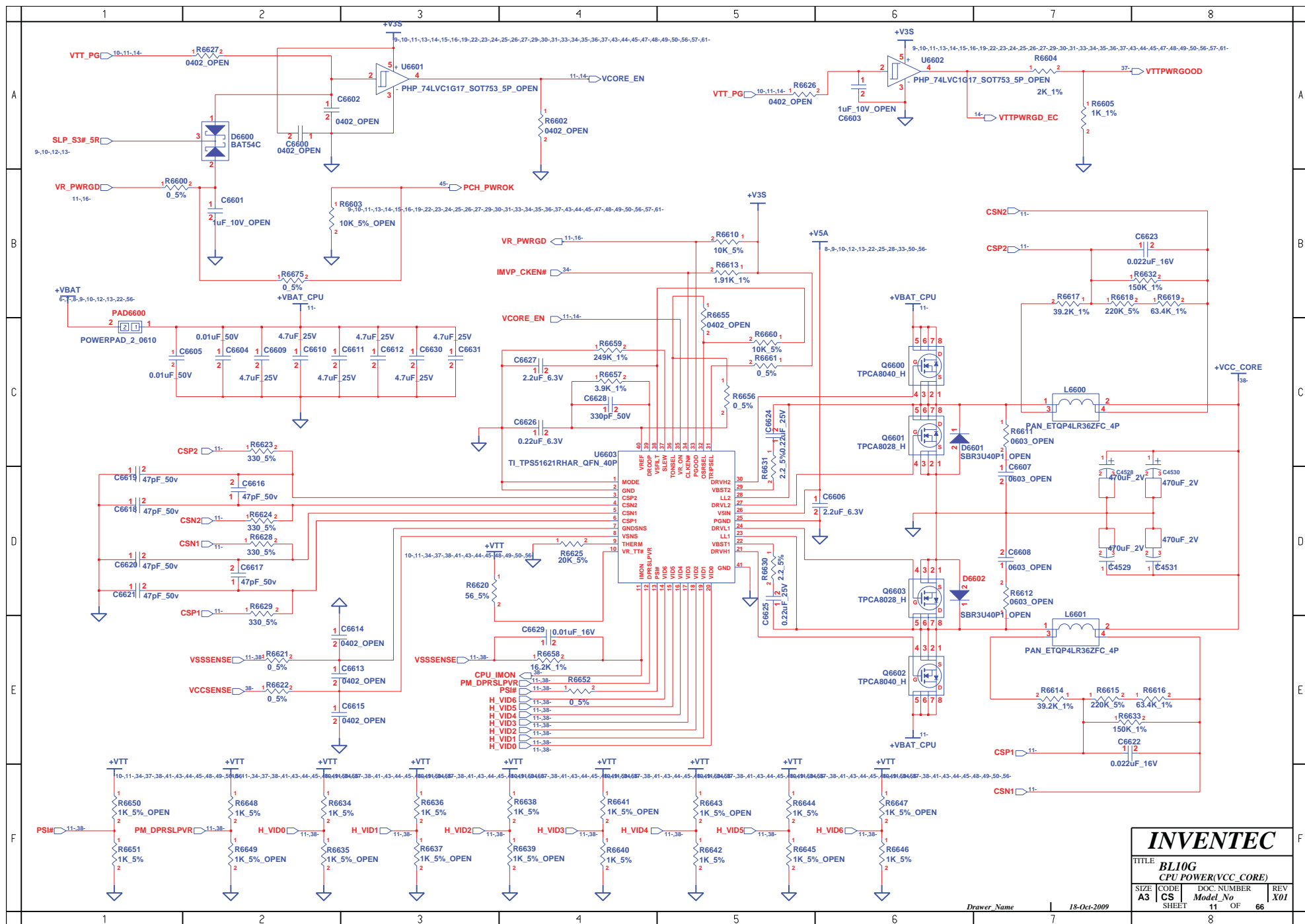

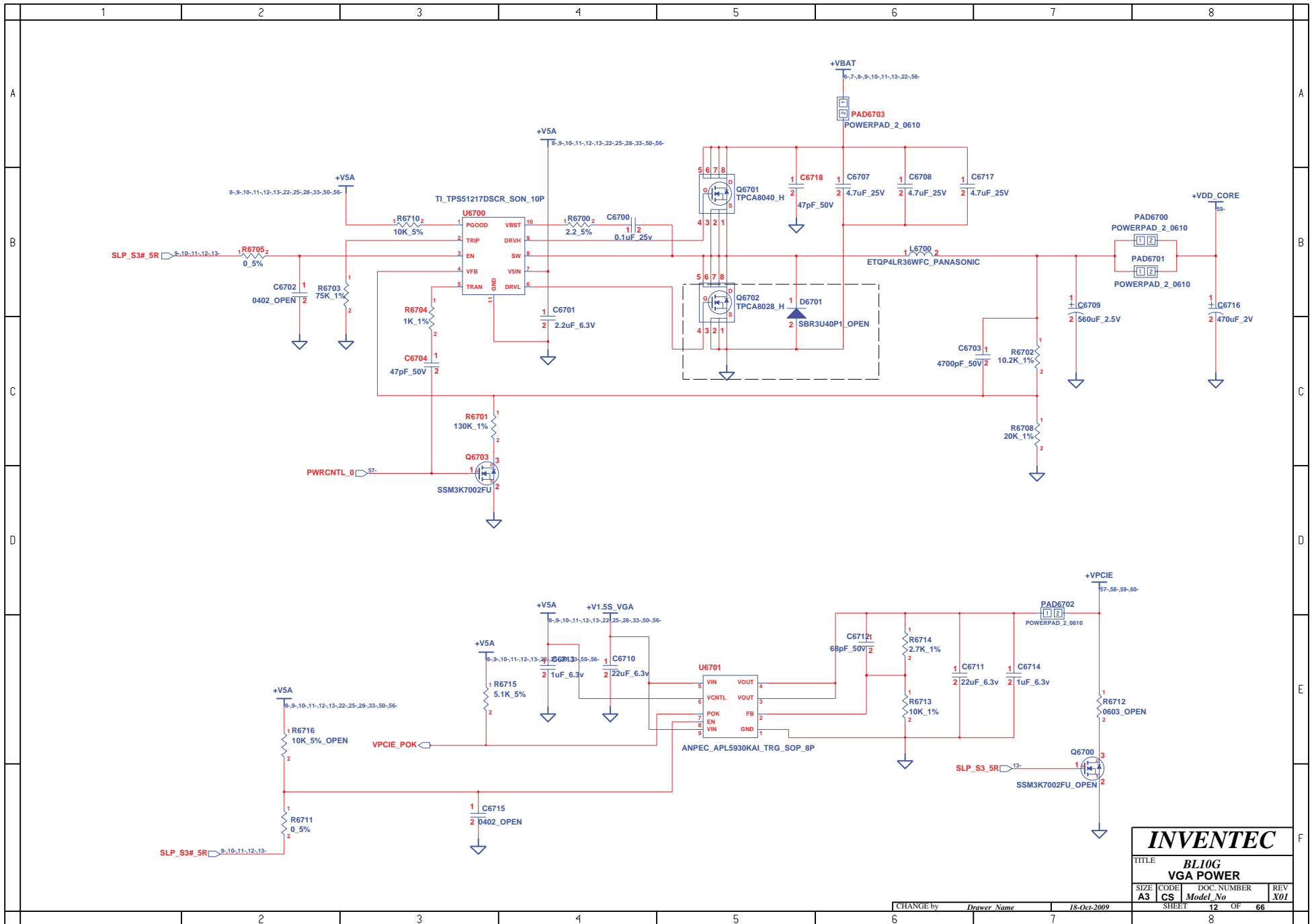

INVENTEC			
TITLE BL10G VGA POWER			
SIZE A3	CODE CS	DOC NUMBER Model No	REV X01
SHEET 12 OF 66		8	

CHANGE by *Drawer Name* 18-Oct-2009

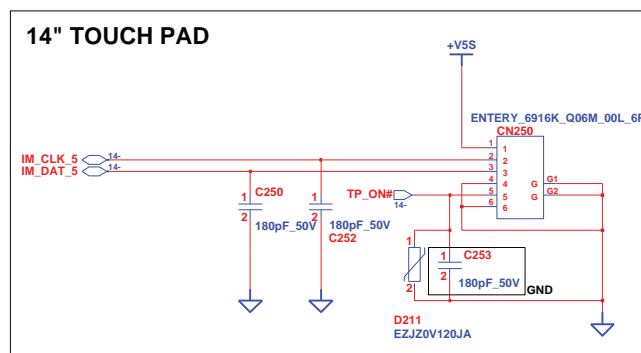
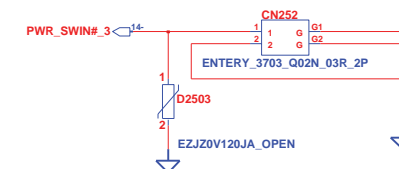
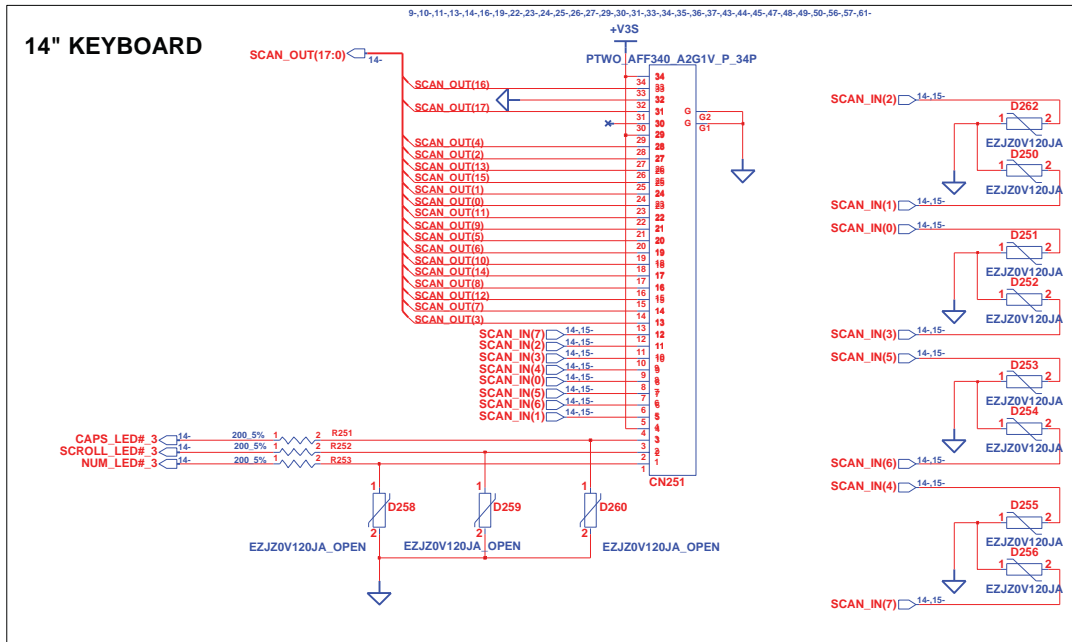

INVENTEC			
TITLE			
BL10G			
K/B & TP/B CONN			
SIZE	CODE	DOC. NUMBER	REV
A3	CS	Model No	X01
CHANGE by		Drawer Name	18-Oct-2009
SHEET		15	OF 66
		8	

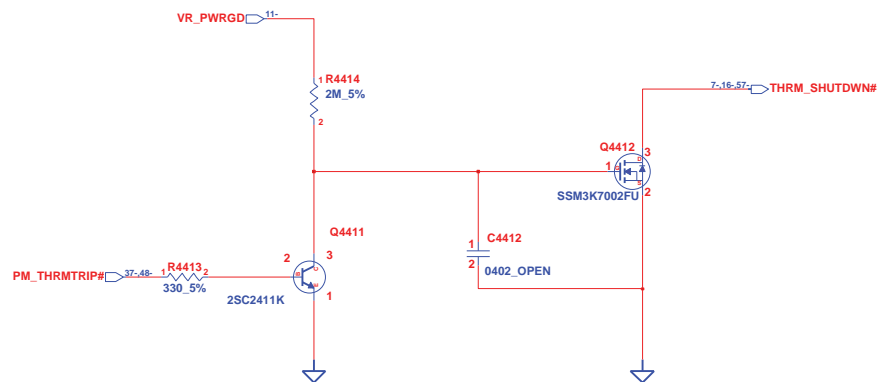
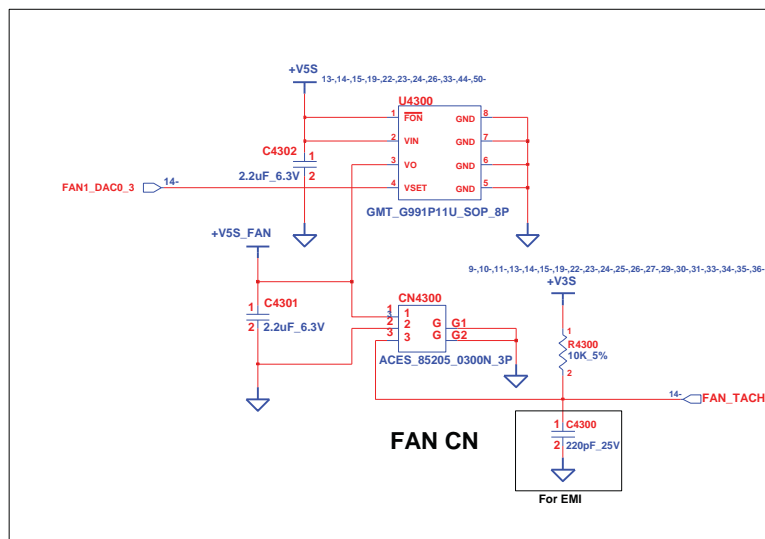

GM Thermal shutdown at 80.8°C +/-3°C from 60°C to 100°C
 PM Thermal shutdown at 86°C +/-3°C from 60°C to 100°C
 $RSET = 0.0012 * T^2 - 0.9308 * T + 96.147$
 Hysteresis is 30C

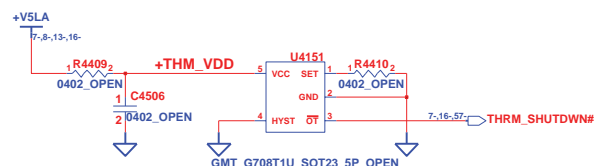

INVENTEC

TITLE			
BL10G			
FAN, Thermal controller			
SIZE	CODE	DOC. NUMBER	REV
A3	CS	Model No	X01
SHEET		16	OF 66

CHANGE by *Drawer Name* 18-Oct-2009

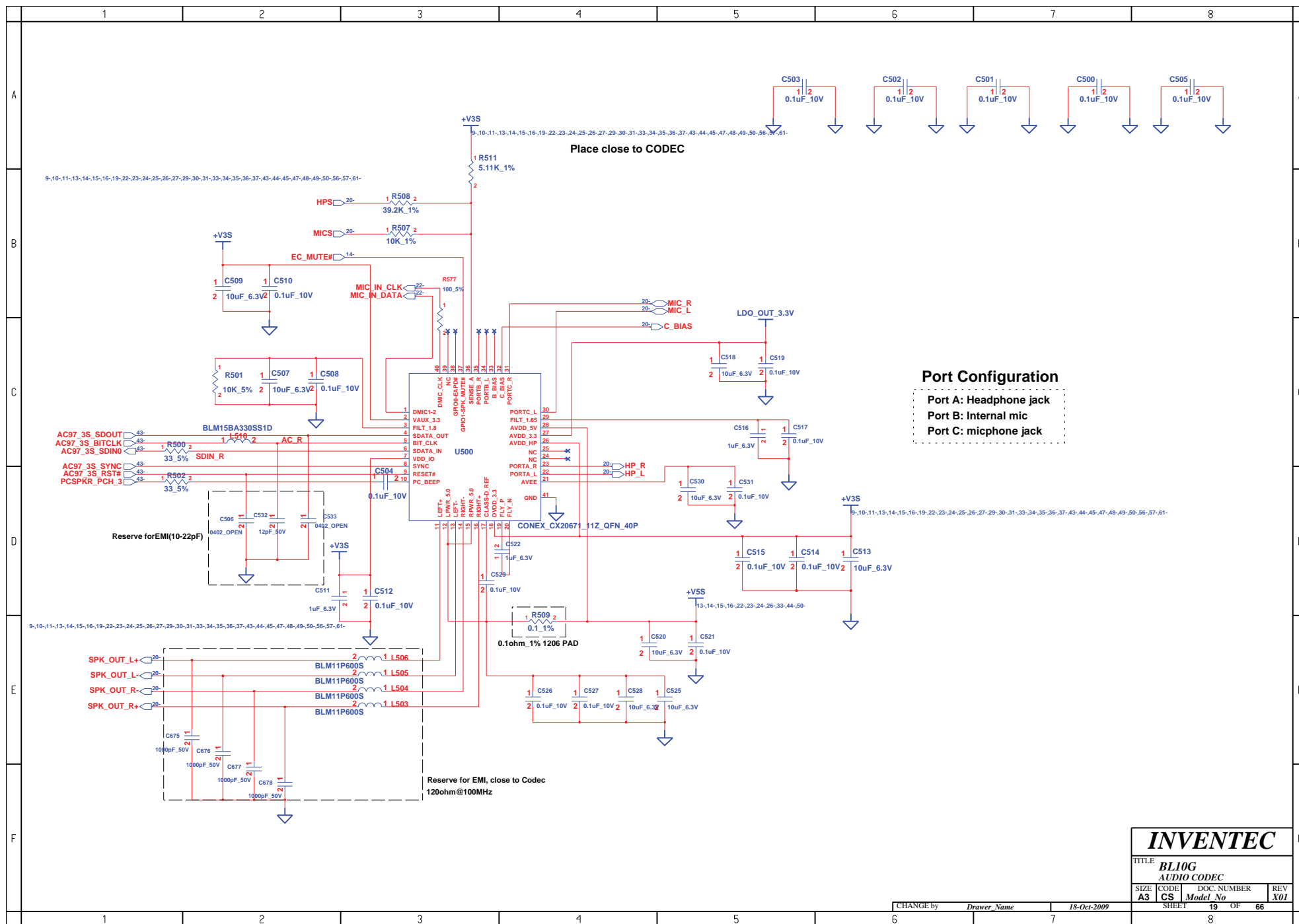

INTERNAL SPEAKERS

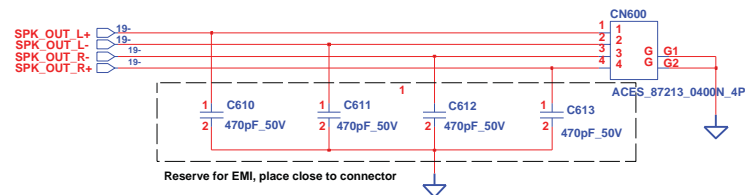

AUDIO JACKS

Port C
External microphone

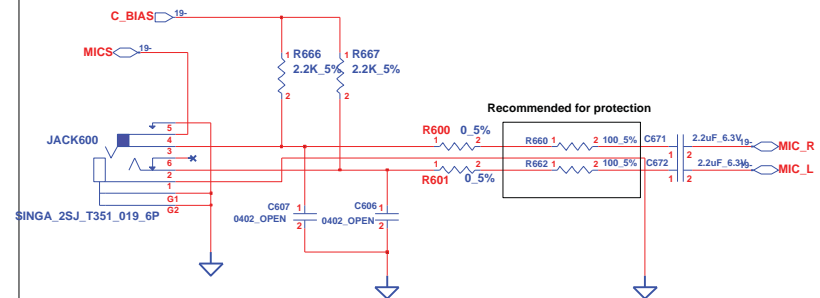

Port A
Headphone

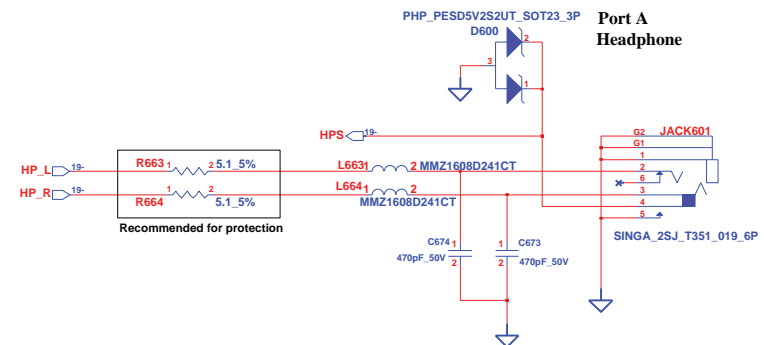

INVENTEC

TITLE BL10G AUDIO AMP&MIC&SPEAKER			
SIZE A3	CODE CS	DOC. NUMBER <i>Model No</i>	REV X01
CHANGE by <i>Drawer Name</i>		18-Oct-2009	
SHEET		20	OF 66

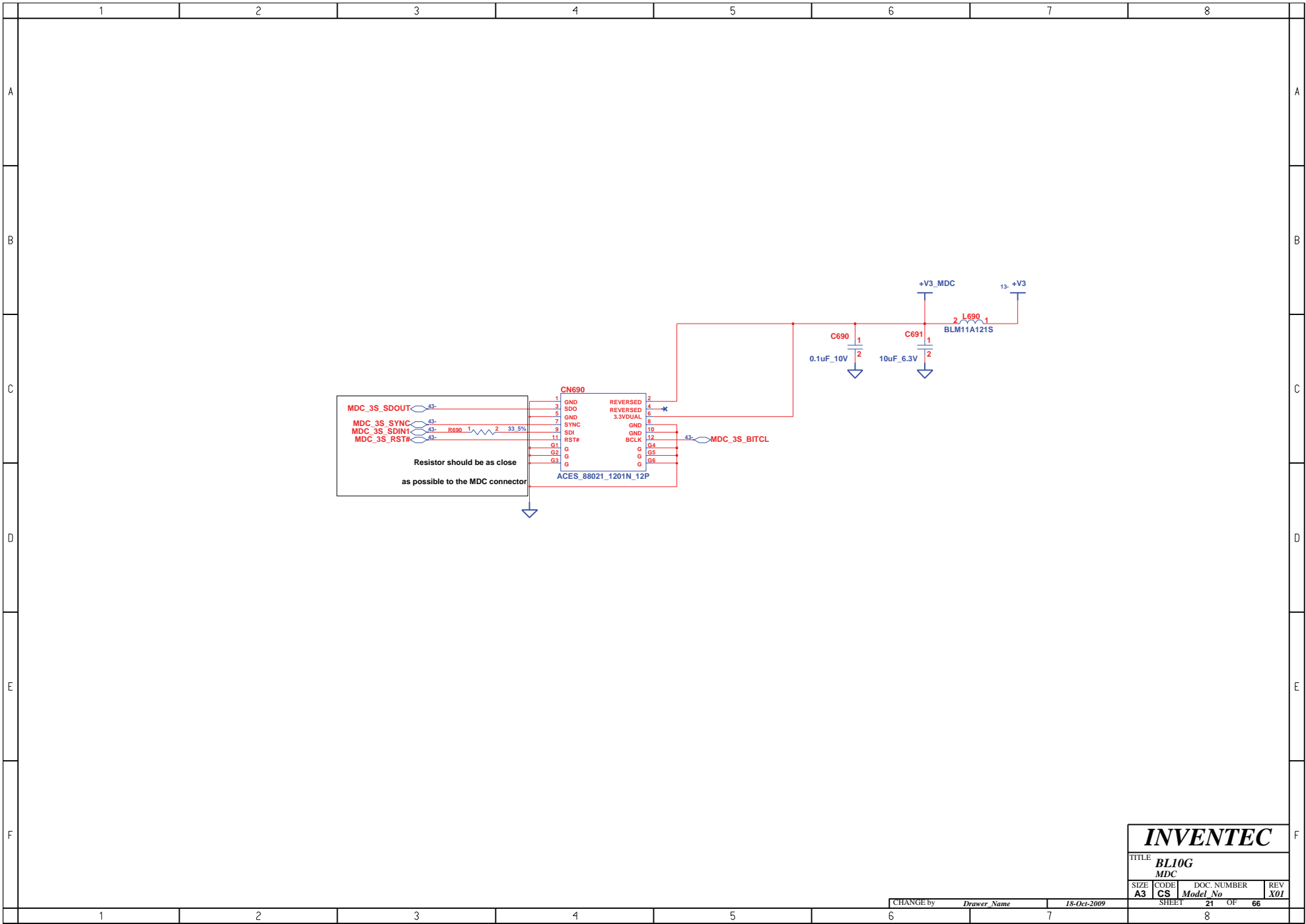

INVENTEC

TITLE			
BL10G			
MDC			
SIZE	CODE	DOC. NUMBER	REV
A3	CS	Model No	X01
SHEET		21	OF 66

CHANGE by *Drawer Name* 18-Oct-2009



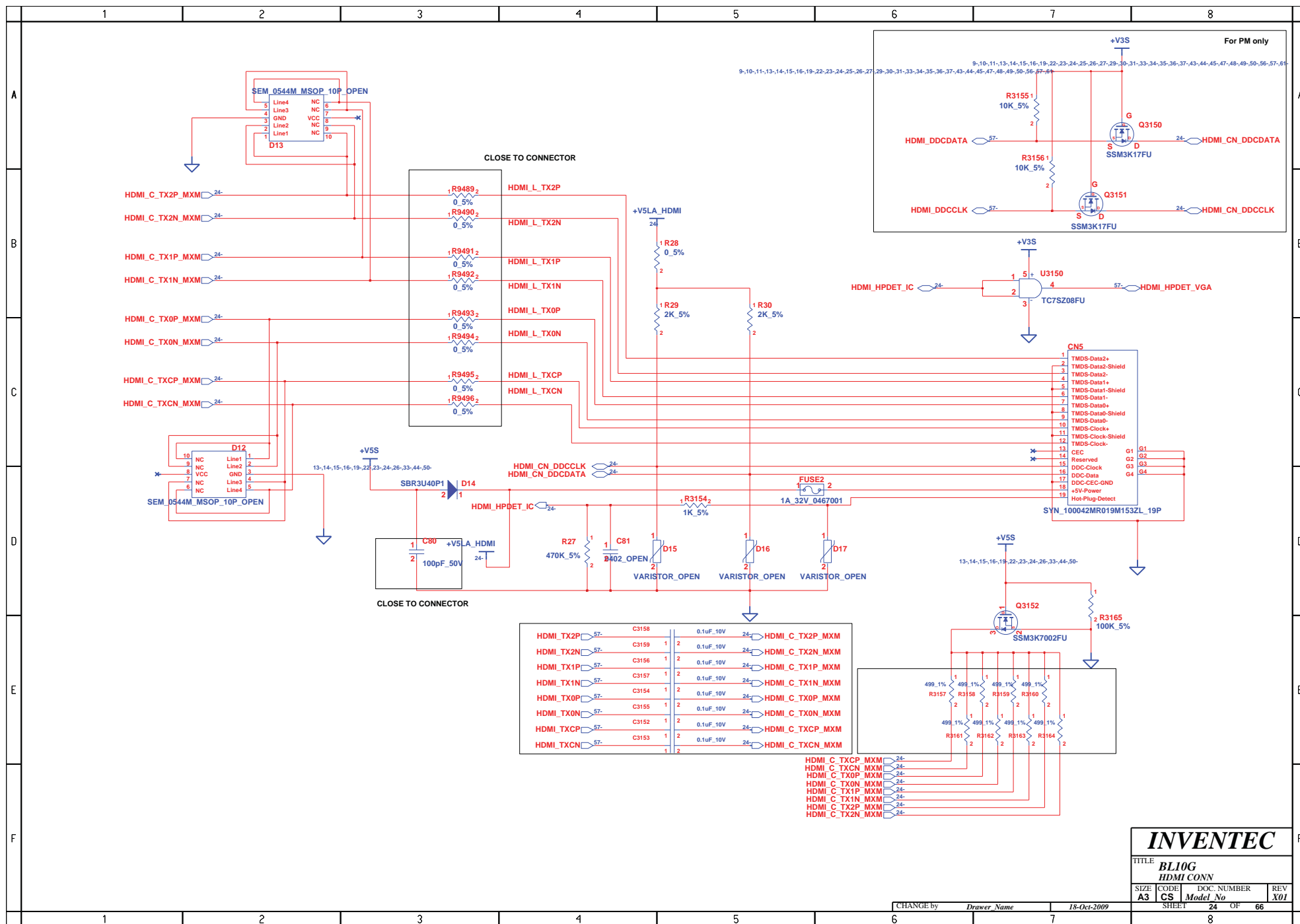

INVENTEC

TITLE
BL10G
HDMI CONN

SIZE A3	CODE CS	DOC. NUMBER Model No	REV X01
-------------------	-------------------	--------------------------------	-------------------

CHANGE by *Drawer Name* 18-Oct-2009

SHEET 24 OF 66

CardReader/USB Connector

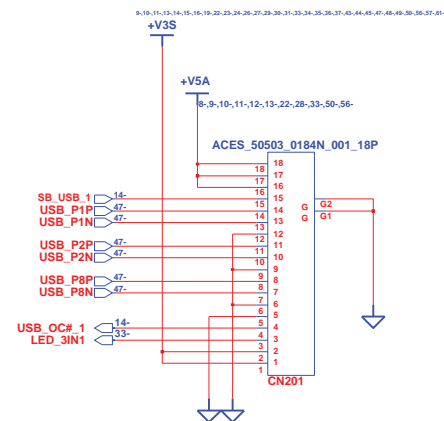

INVENTEC			
TITLE			
BL10G Cardreader			
SIZE	CODE	DOC. NUMBER	REV
A3	CS	Model No	X01
SHEET		25	OF 66

CHANGE by *Drawer Name* 18-Oct-2009

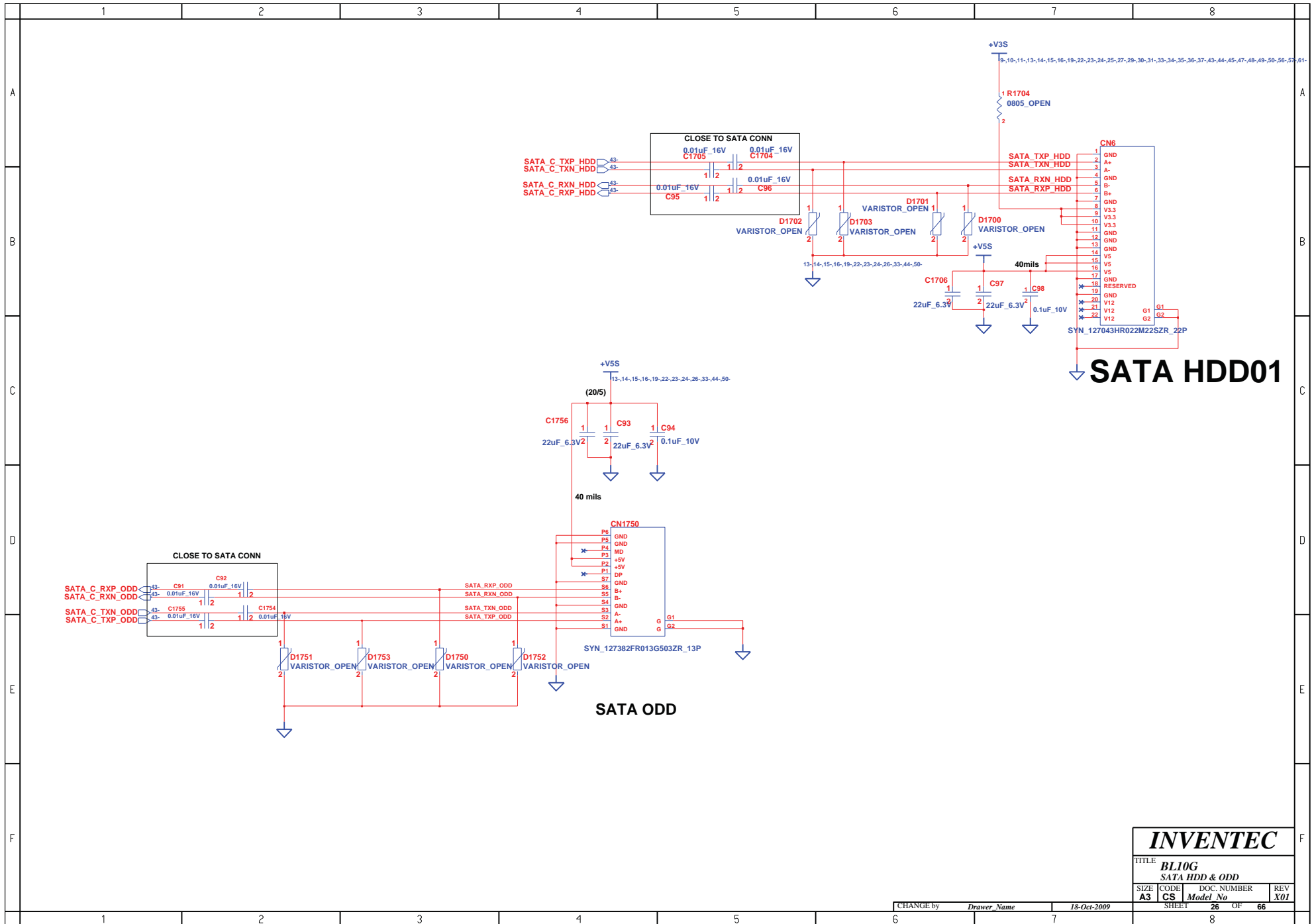

INVENTEC

TITLE			
BL10G			
SATA HDD & ODD			
SIZE	CODE	DOC. NUMBER	REV
A3	CS	Model No	X01

CHANGE by *Drawer Name* 18-Oct-2009

SHEET 26 OF 66

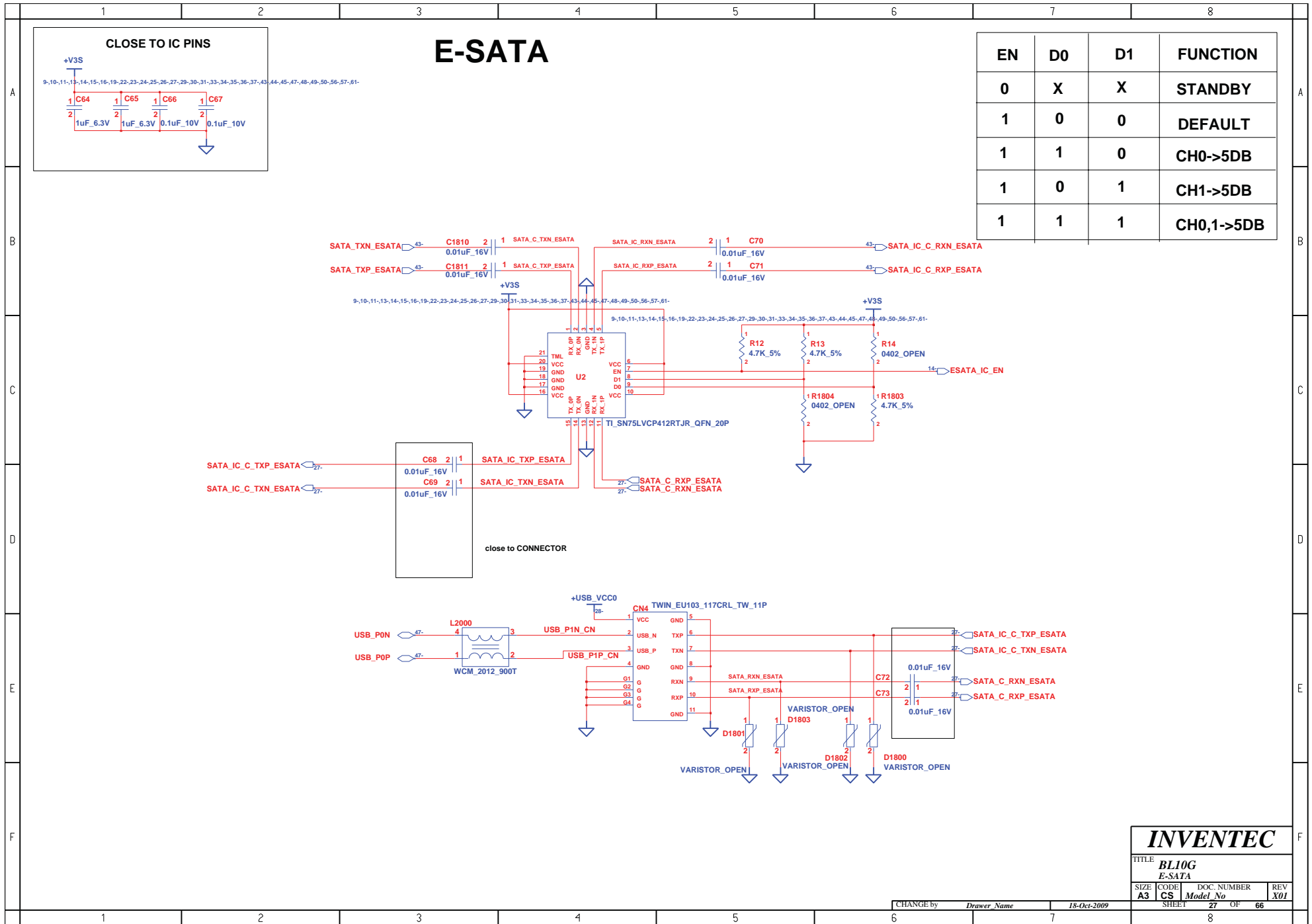

INVENTEC

TITLE			
BL10G			
E-SATA			
SIZE	CODE	DOC. NUMBER	REV
A3	CS	Model No	X01

CHANGE by *Drawer Name* 18-Oct-2009

SHEET 27 OF 66

BLUETOOTH

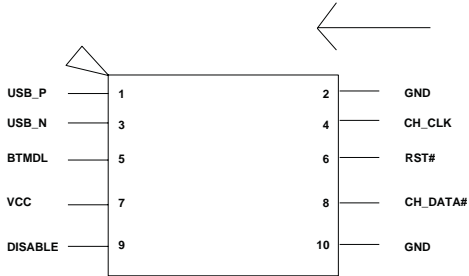
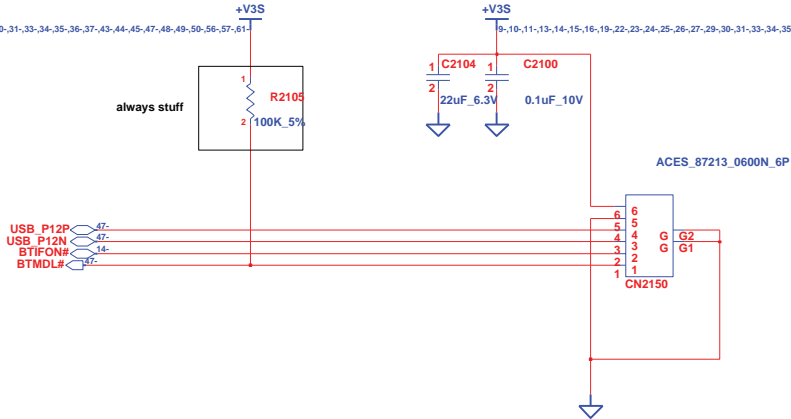

INVENTEC

TITLE	<i>BL10G</i> <i>Bluetooth</i>
-------	--

SIZE A3	CODE CS	DOC. NUMBER <i>Model No</i>	REV <i>X01</i>
SHEET		29	OF 66

CHANGE by	<i>Drawer_Name</i>	<i>18-Oct-2009</i>
-----------	--------------------	--------------------

8

[illegible]

TITLE			
BL10G WLAN			
SIZE	CODE	DOC. NUMBER	REV
A3	CS	<i>Model No</i>	X01

CHANGE by	<i>Drawer Name</i>	18-Oct-2009
-----------	--------------------	-------------

CS Model No
SHEET 30 OF 66
8

3G/GPS

9-10-11-13-14-15-16-19-22-23-24-25-26-27-29-30-31-33-34-35-36-37-43-44-45-47-48-49-50-56-57-61- 13-30-

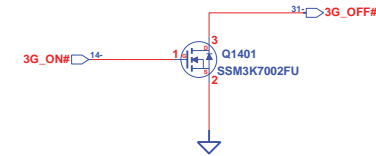
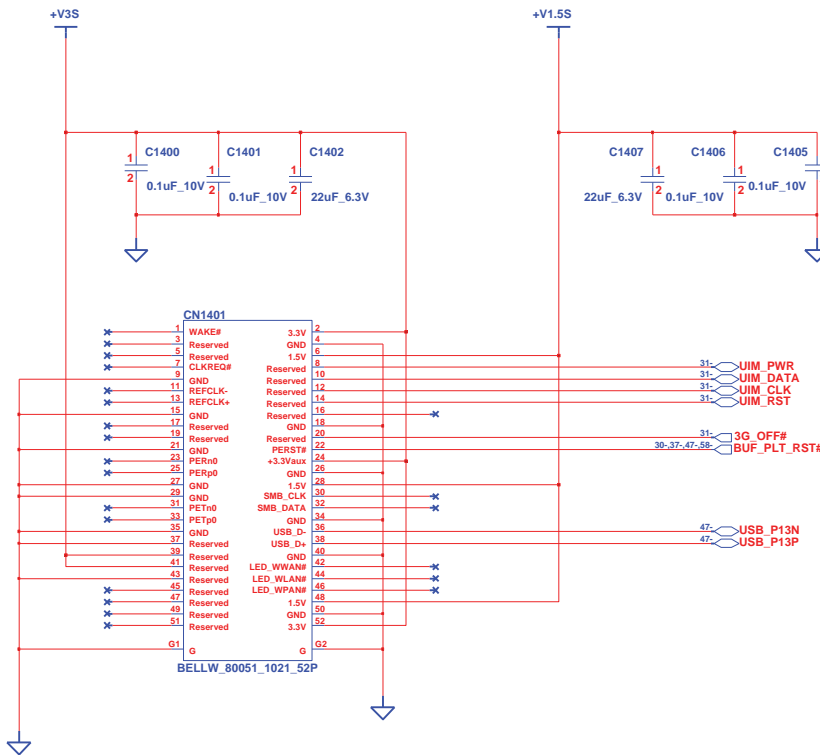

9-10-11-13-14-15-16-19-22-23-24-25-26-27-29-30-31-33-34-35-36-37-43-44-45-47-48-49-50-56-57-61-

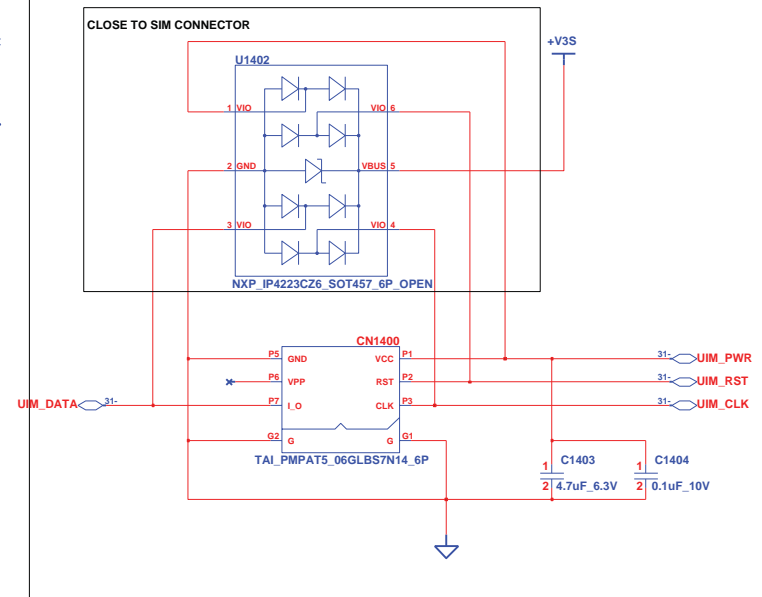

MINI CARD 2

INVENTEC

TITLE
BL10G

SIZE	CODE	DOC. NUMBER	REV
A3	CS	Model No	X01

CHANGE by *Drawer Name* 18-Oct-2009

SHEET 31 OF 66

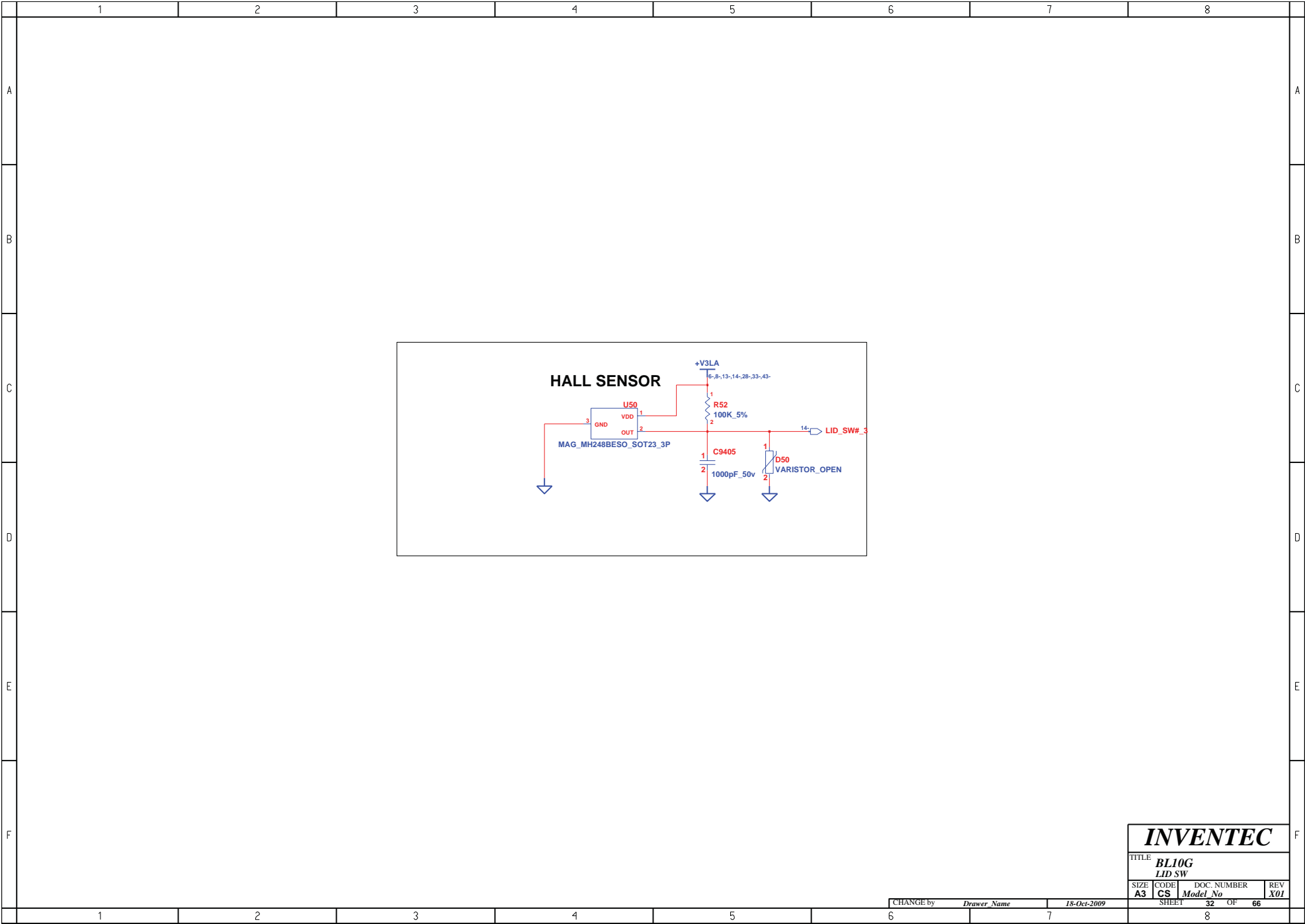

INVENTEC

TITLE BL10G LID SW			
SIZE A3	CODE CS	DOC. NUMBER Model No	REV X01
SHEET		32 OF	66

CHANGE by *Drawer Name* 18-Oct-2009

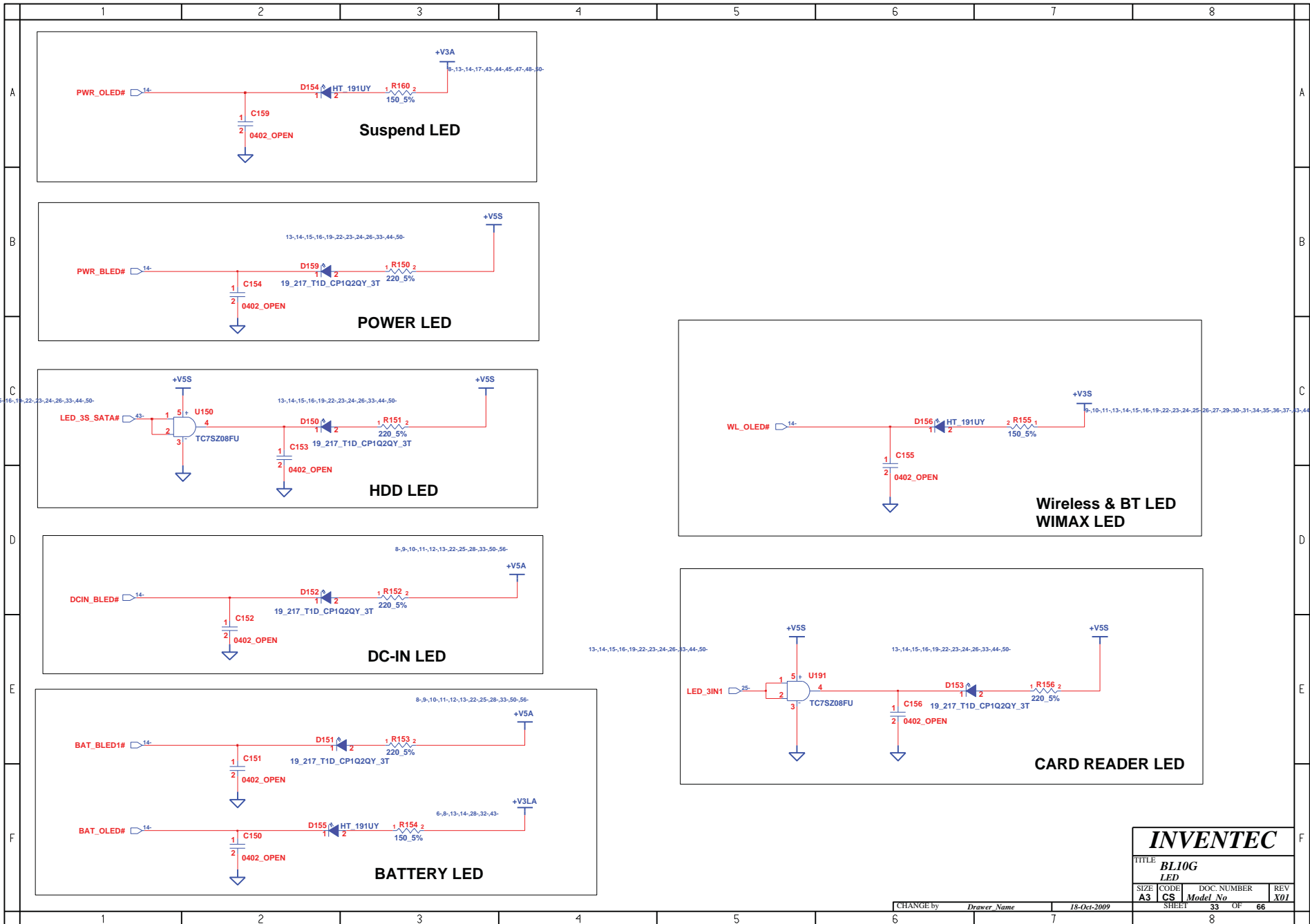

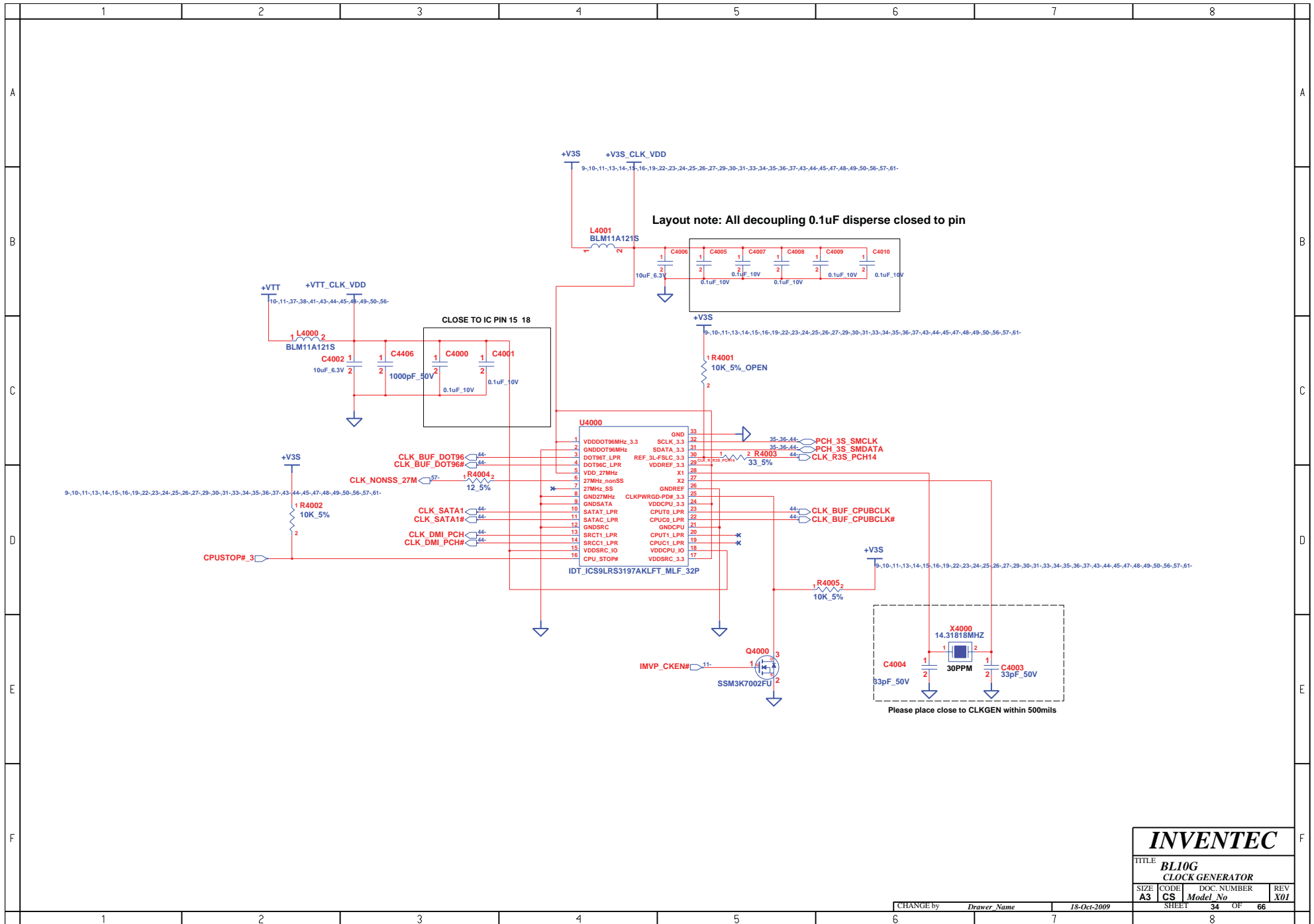

INVENTEC			
TITLE			
BL10G			
CLOCK GENERATOR			
SIZE	CODE	DOC. NUMBER	REV
A3	CS	Model No	X01
CHANGE by		Drawer Name	18-Oct-2009
SHEET		34	OF 66



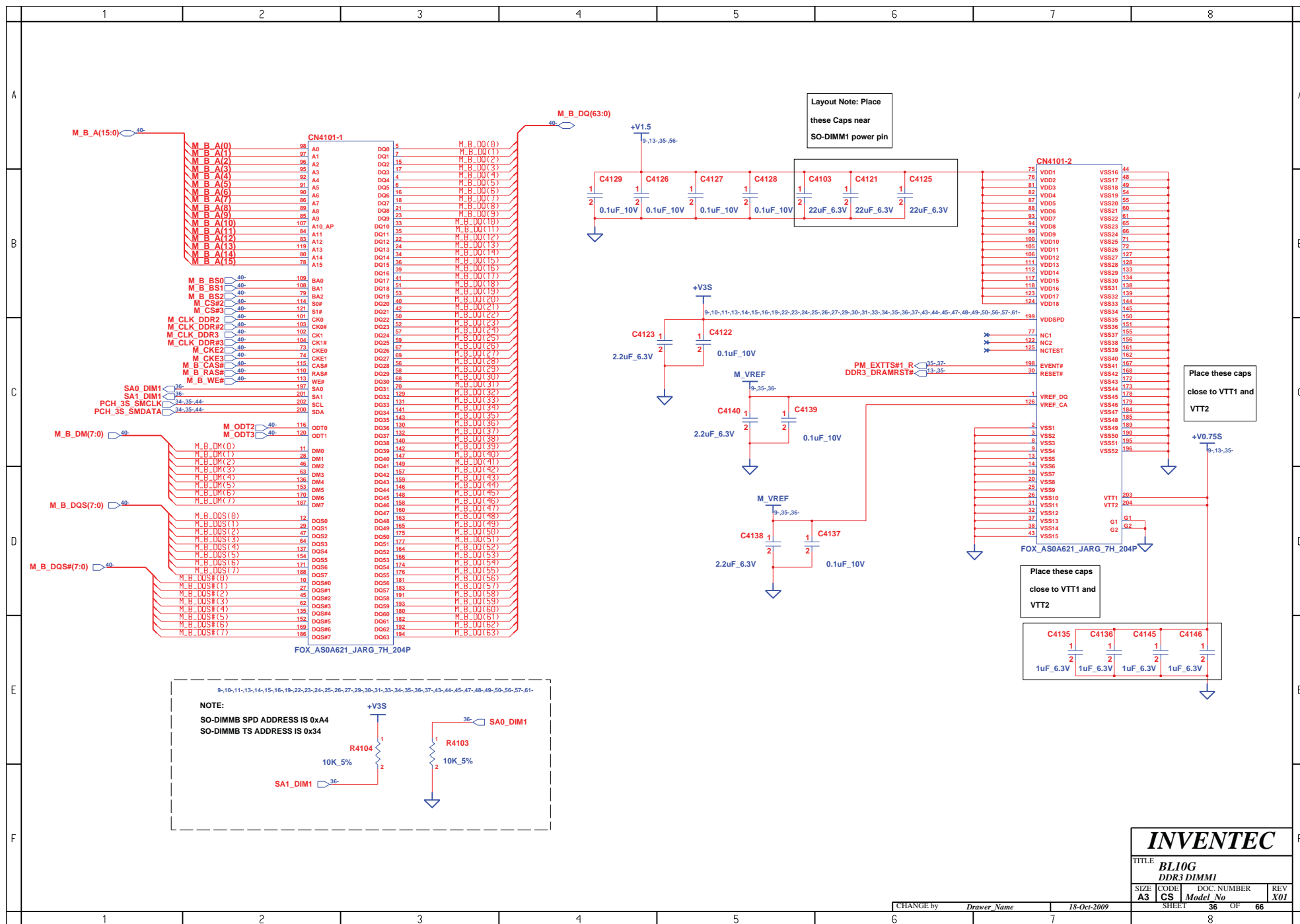



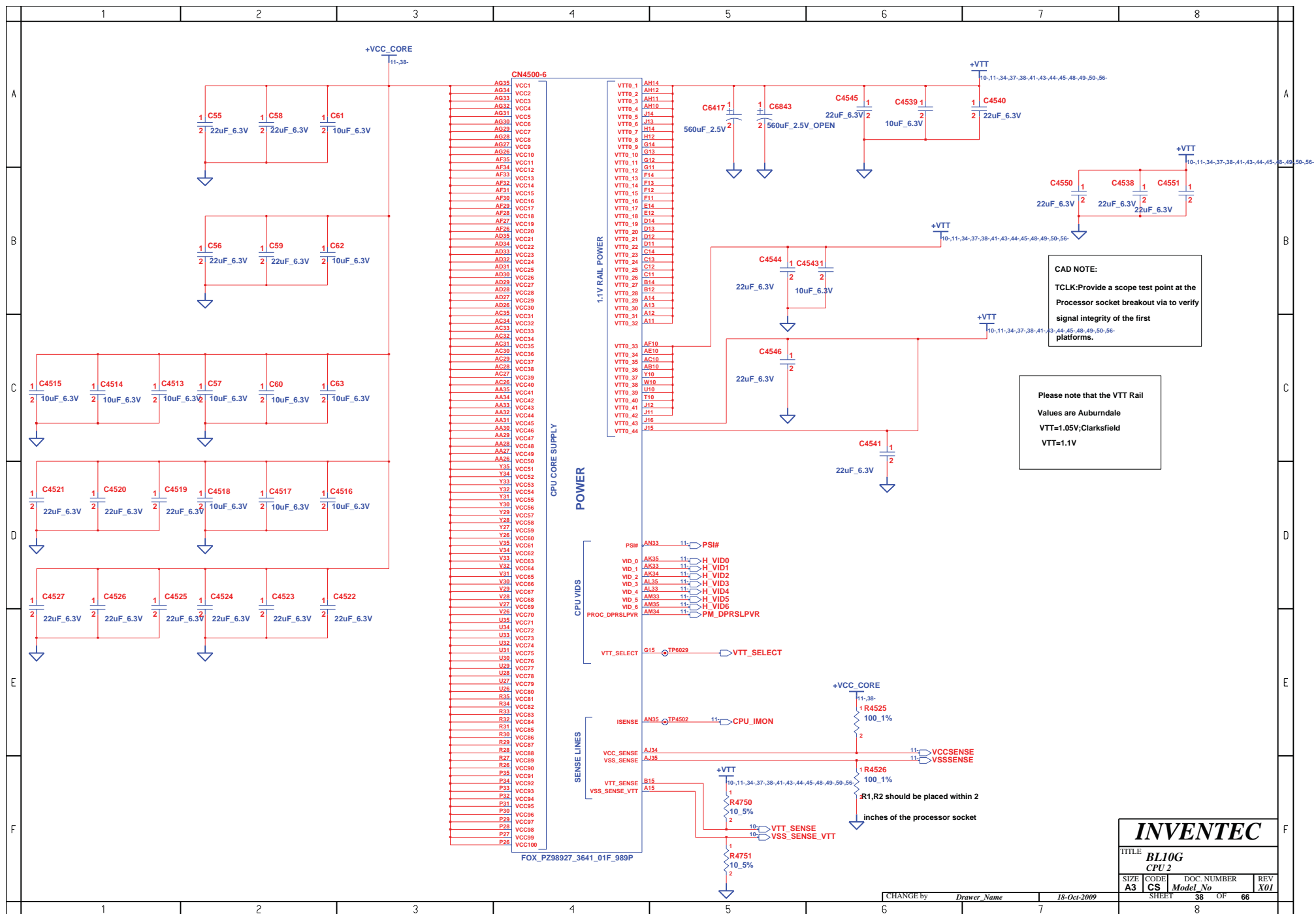

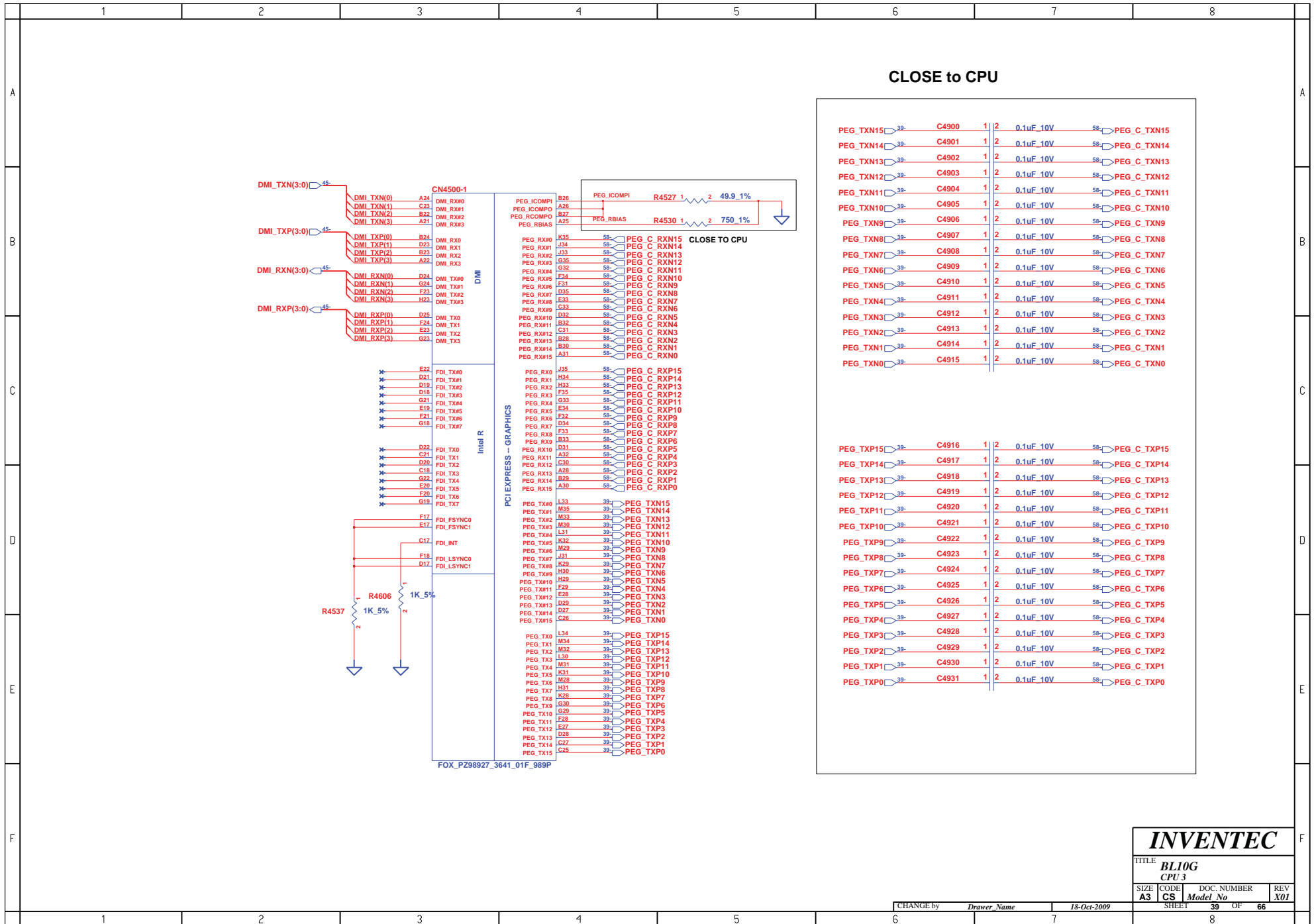

INVENTEC

TITLE			
BL10G			
CPU 3			
SIZE	CODE	DOC. NUMBER	REV
A3	CS	Model No	X01

CHANGE by *Drawer Name* 18-Oct-2009

SHEET 39 OF 66

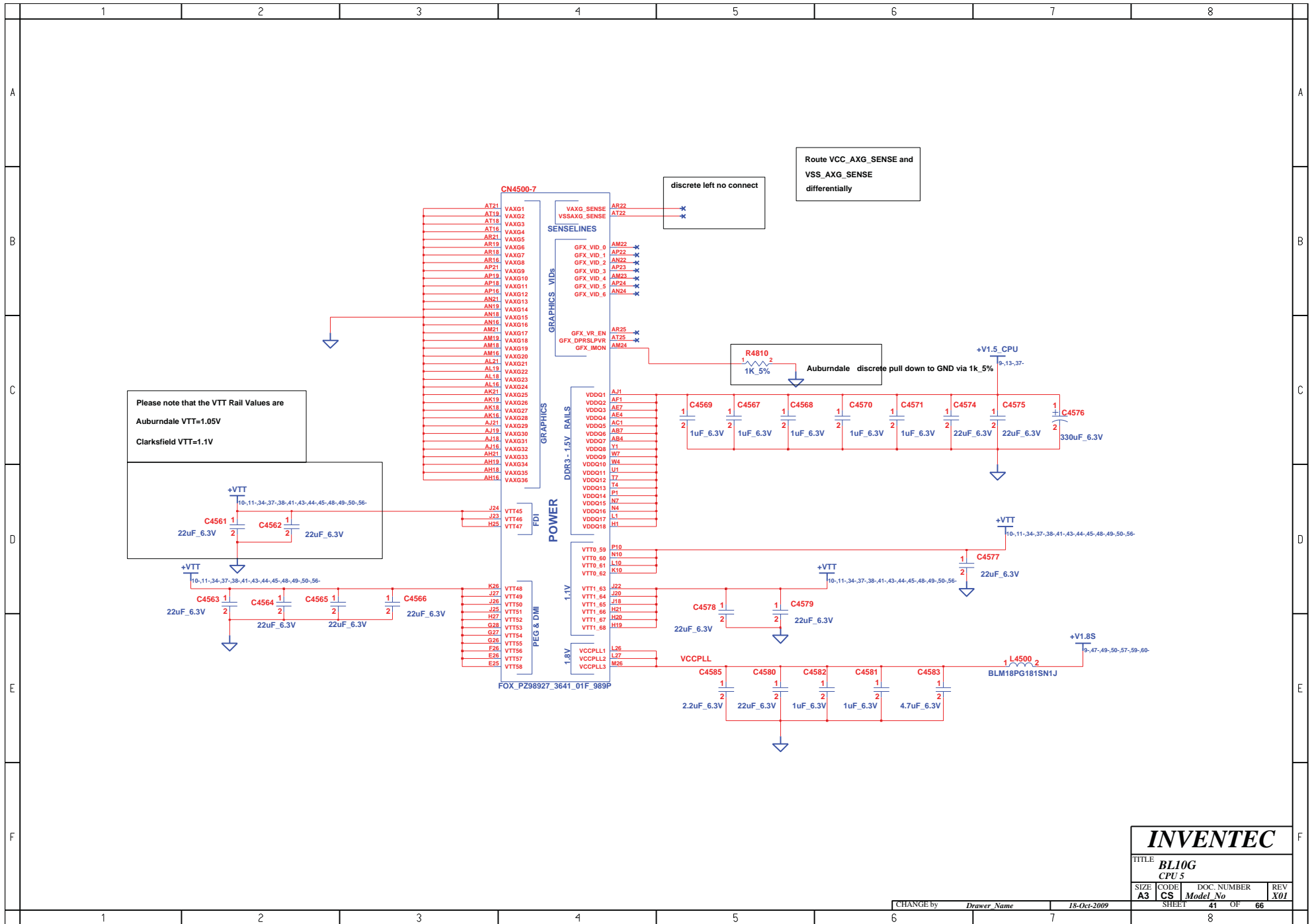

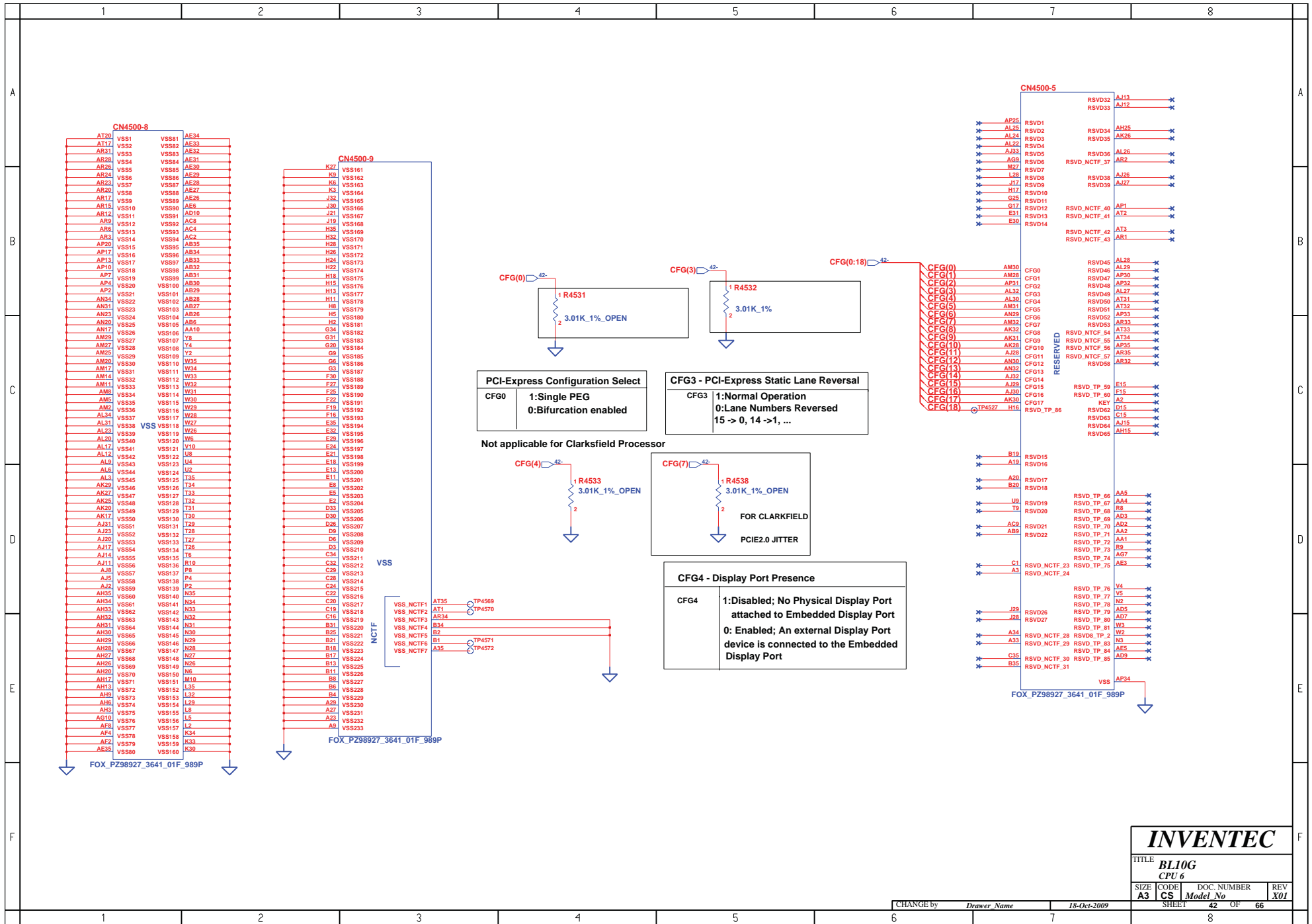



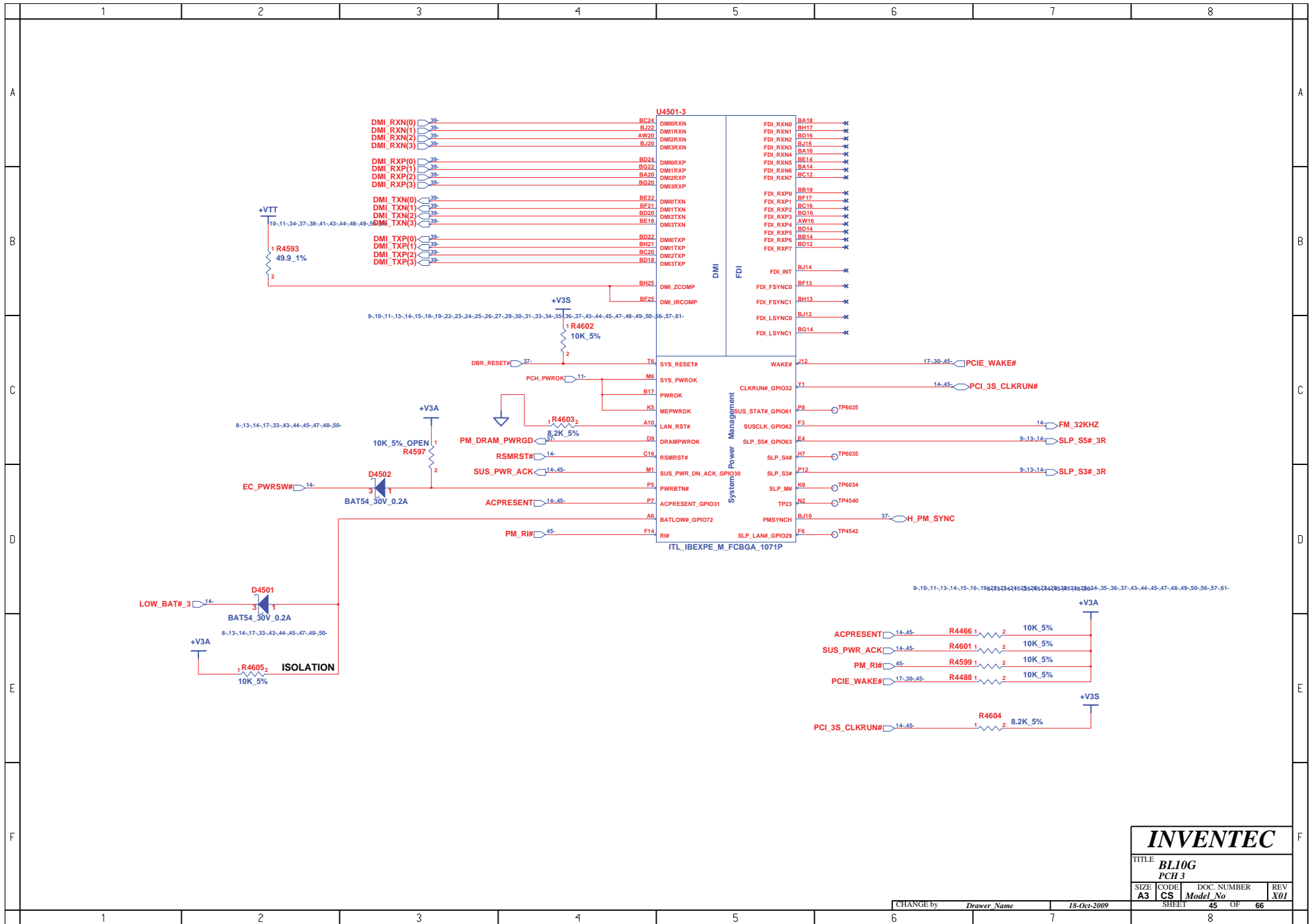

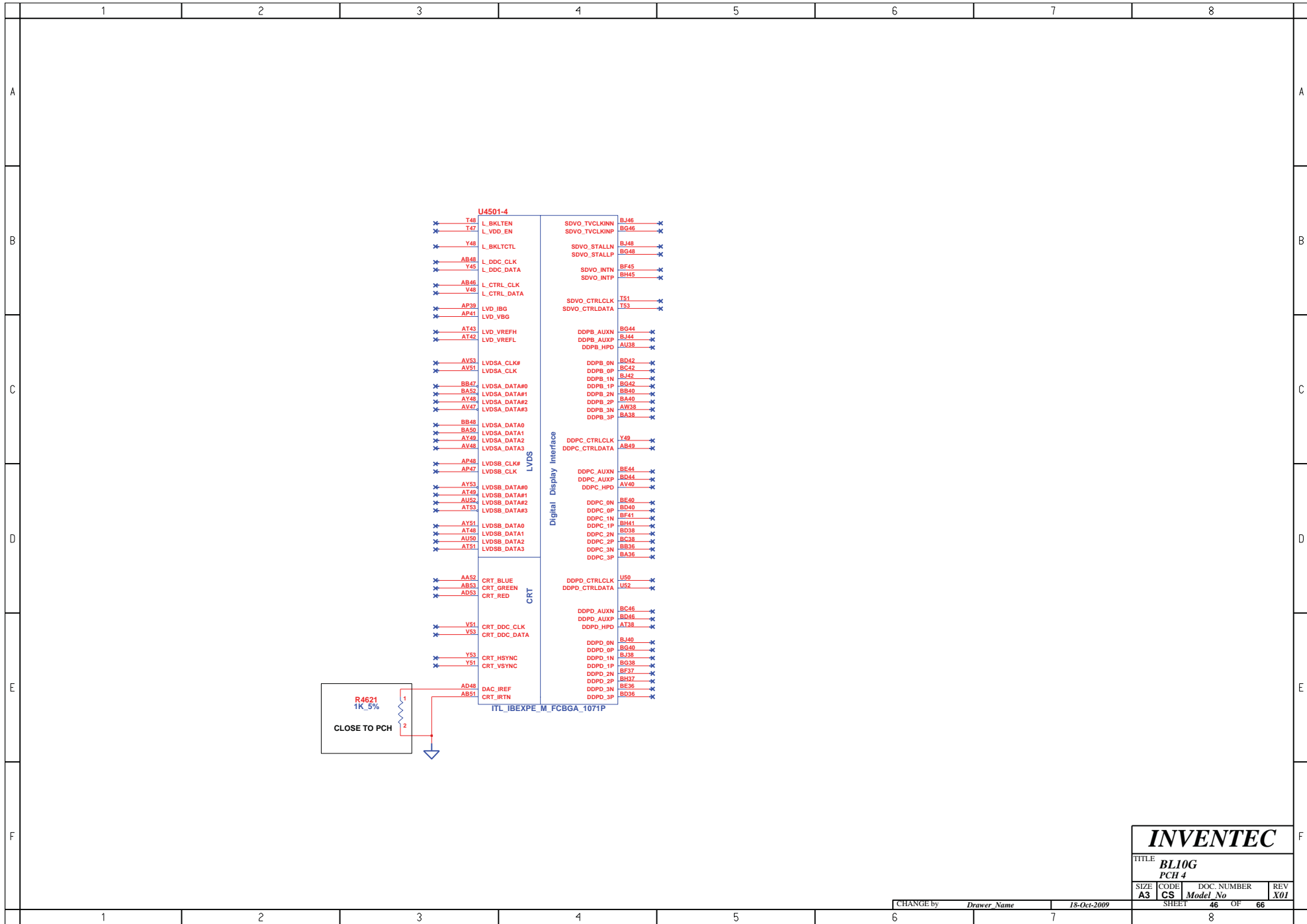

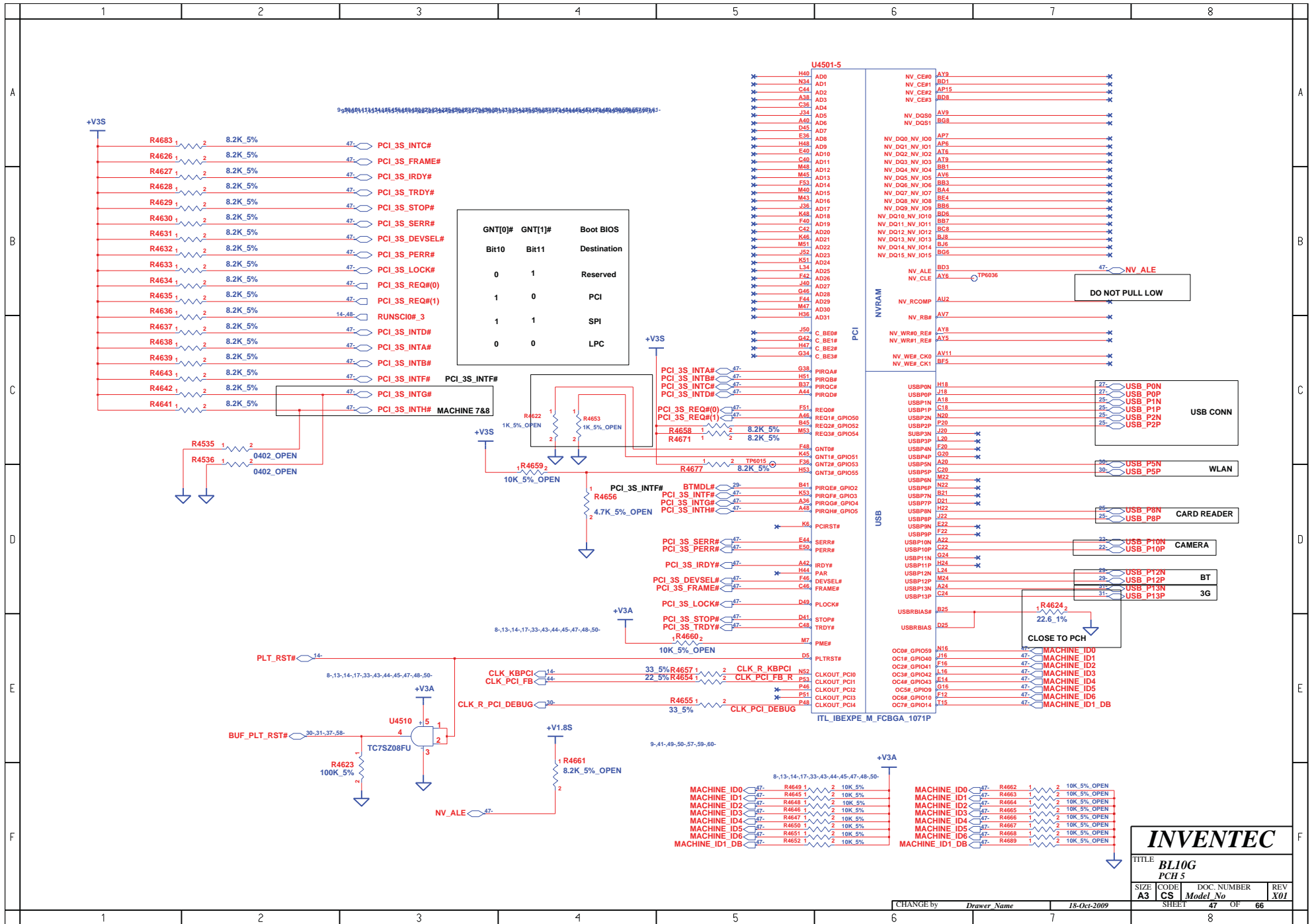

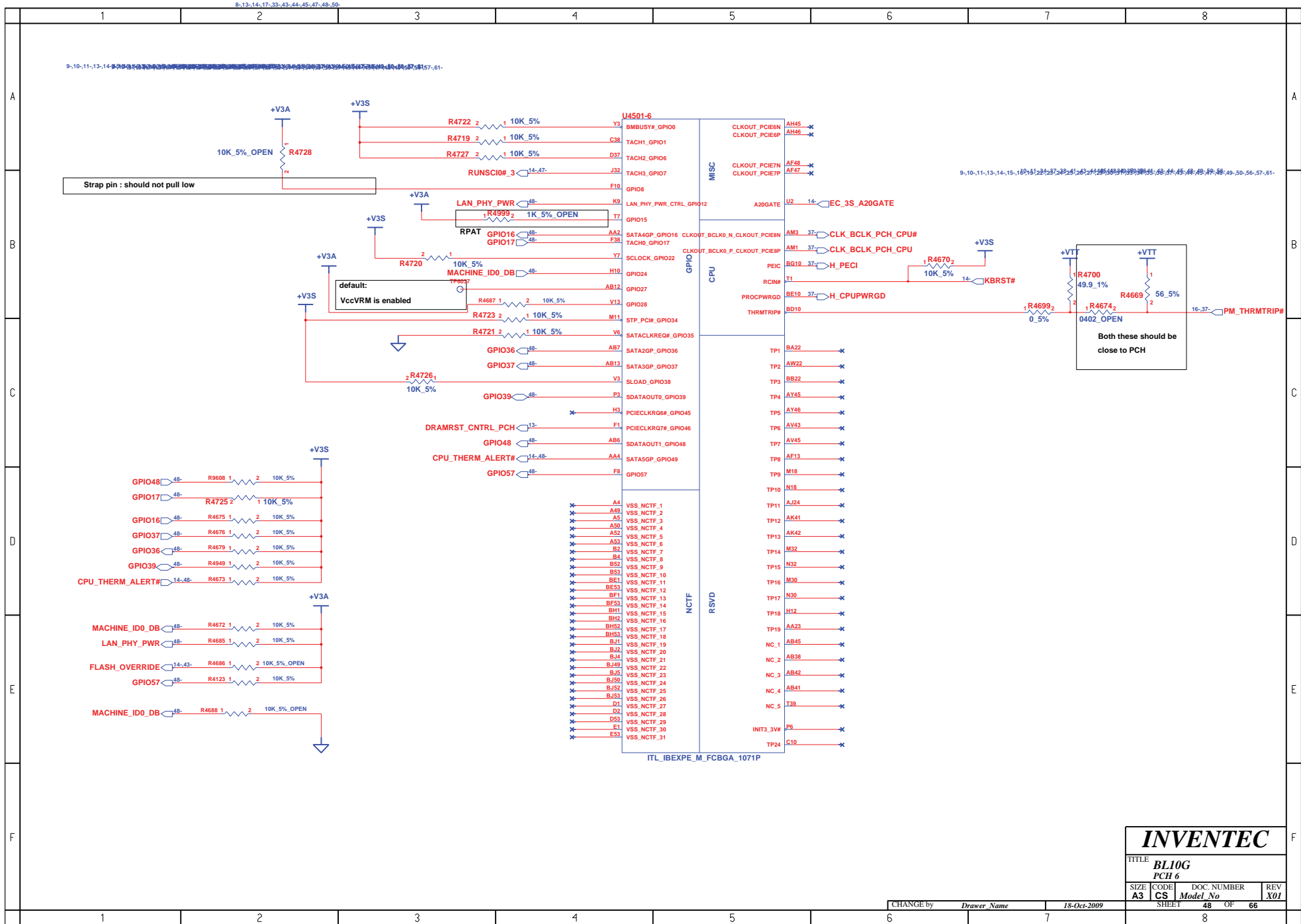

INVENTEC

TITLE **BL10G**
PCH 6

SIZE	CODE	DOC. NUMBER	REV
A3	CS	Model No	X01

CHANGE by *Drawer Name* 18-Oct-2009

SHEET 48 OF 66

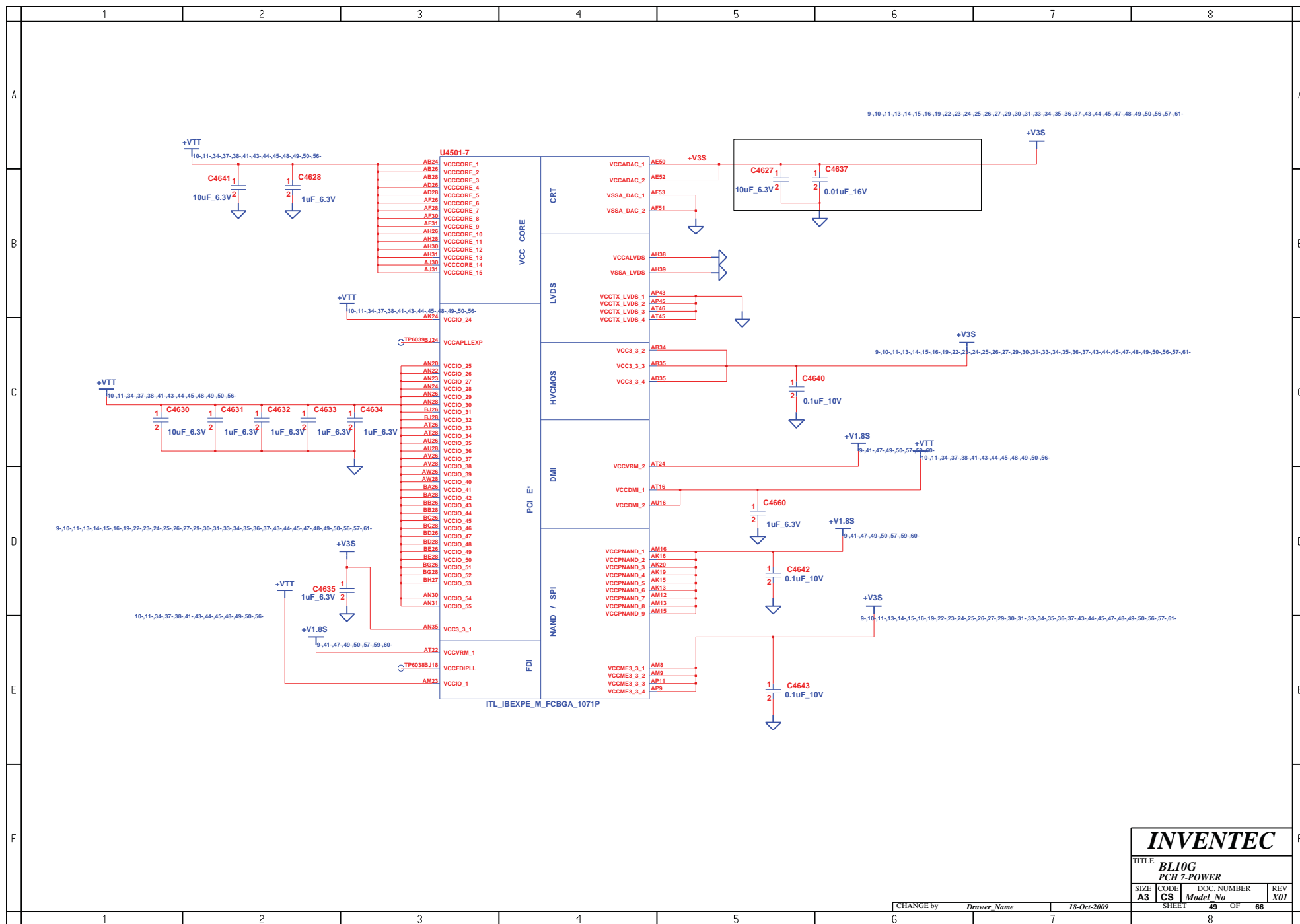

INVENTEC			
TITLE BL10G PCH 7-POWER			
SIZE A3	CODE CS	DOC. NUMBER Model No	REV X01
CHANGE by Drawer Name		18-Oct-2009	
SHEET		49 OF 66	

U4501-9

U4501-10

ITL_IBEXPE_M_FCBGA_1071P

ITL_IBEXPE_M_FCBGA_1071P

SIZE	CODE	DOC. NUMBER	REV
A3	CS	Model No	X01

CHANGE by: Drawer Name 18-Oct-2009

SHEET 51 OF 66

PICK BUTTON BOARD

(For - Touchpad Module, Touchpad Switch Board, Fingerprint Module)

Connect to Touchpad Module

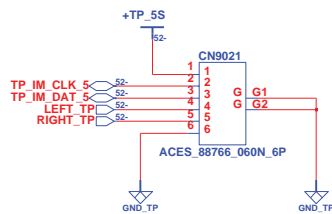

Connect to Mainboard's TP connector

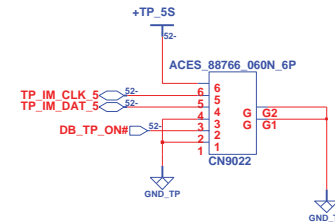

Connect to Touchpad Switch Board

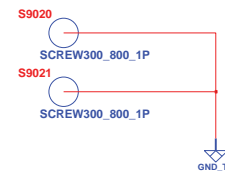
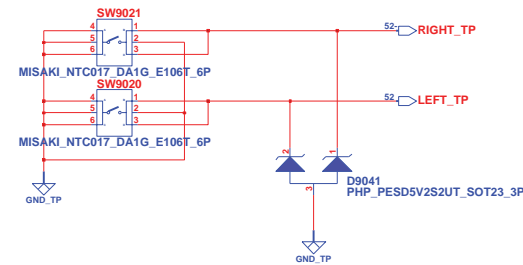
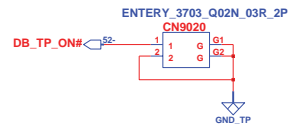

INVENTEC			
TITLE BL10G Hot key board			
SIZE A3	CODE CS	DOC. NUMBER Model No	REV X01
CHANGE by Drawer Name		18-Mar-2010	
SHEET		52 OF 66	

TOUCHPAD SWITCH BOARD

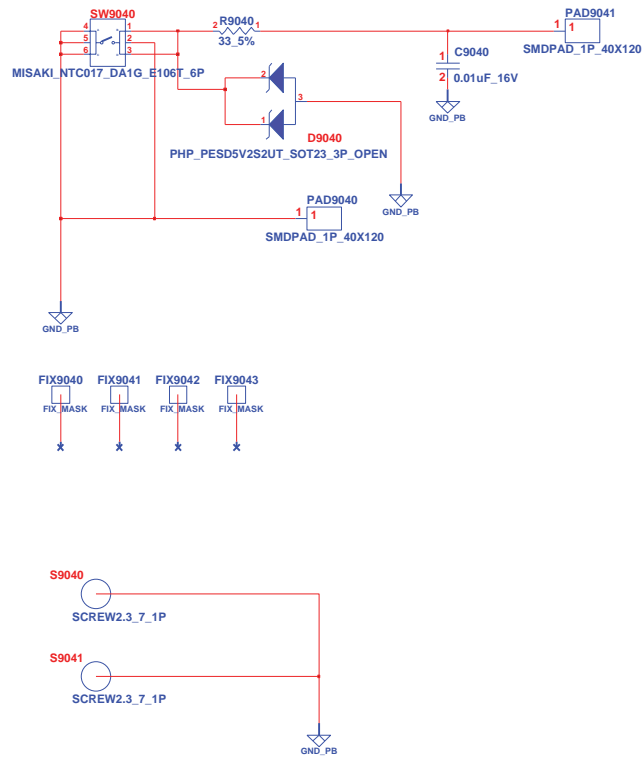

INVENTEC			
TITLE BL10G Touch pad			
SIZE A3	CODE CS	DOC. NUMBER Model No	REV X01
SHEET 53		OF 66	

CHANGE by *Drawer Name* 20-Jan-2010

POWER BUTTON

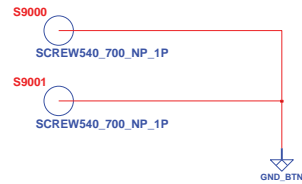
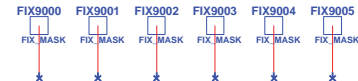
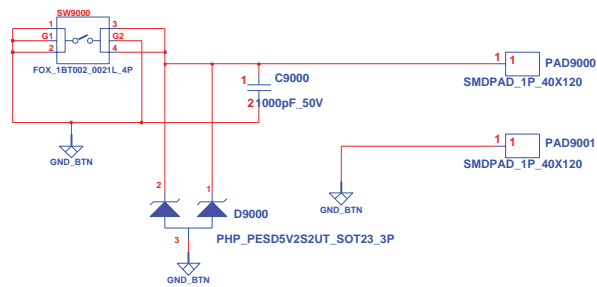

INVENTEC			
TITLE BL10G			
SIZE A3	CODE CS	DOC. NUMBER Model No	REV X01
SHEET		54	OF 66

CHANGE by *Drawer Name* 11-Mar-2010

8

A
B
C
D
E
F

F

EMI

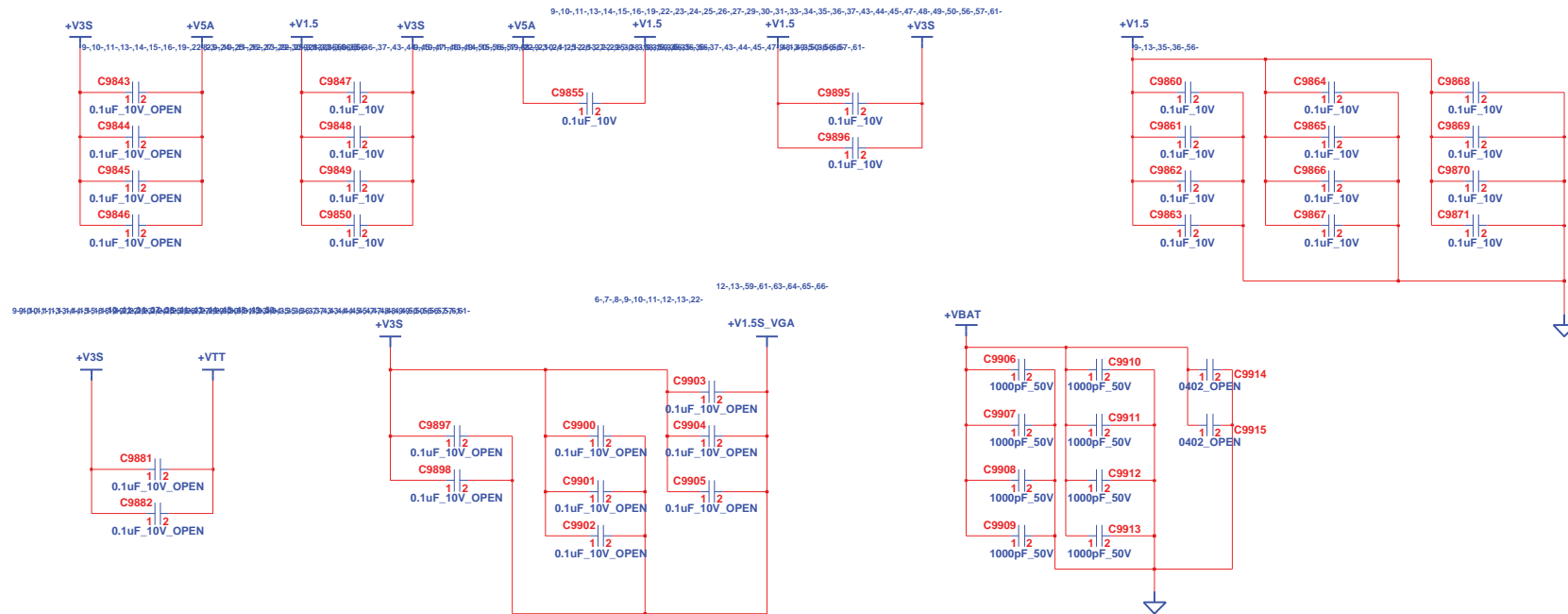

INVENTEC

TITLE
**BL10G
EMI**

SIZE	CODE	DOC. NUMBER	REV
A3	CS	Model No	X01

CHANGE by *Drawer Name* 18-Oct-2009

SHEET 56 OF 66

8







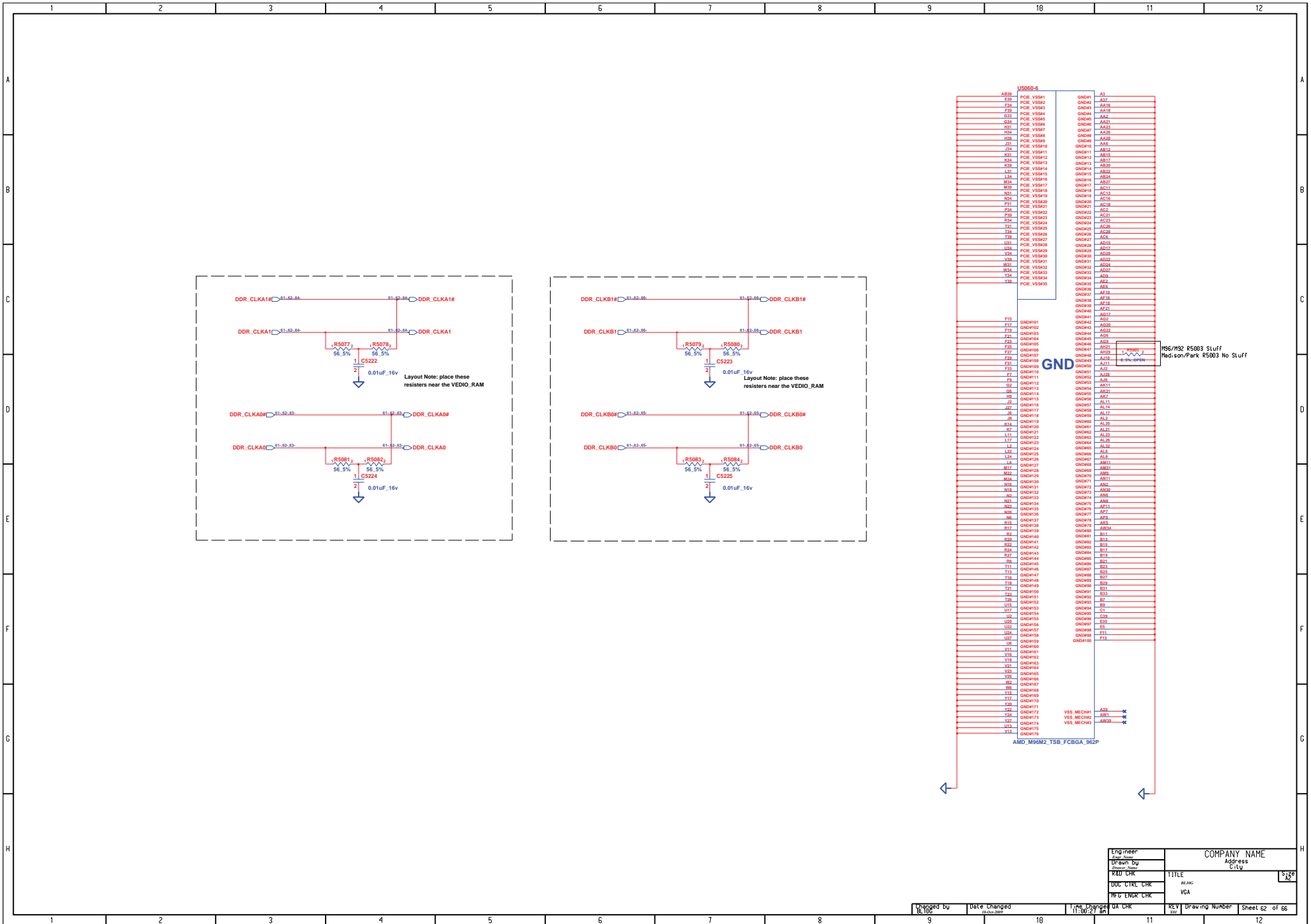



M92 Use channel B

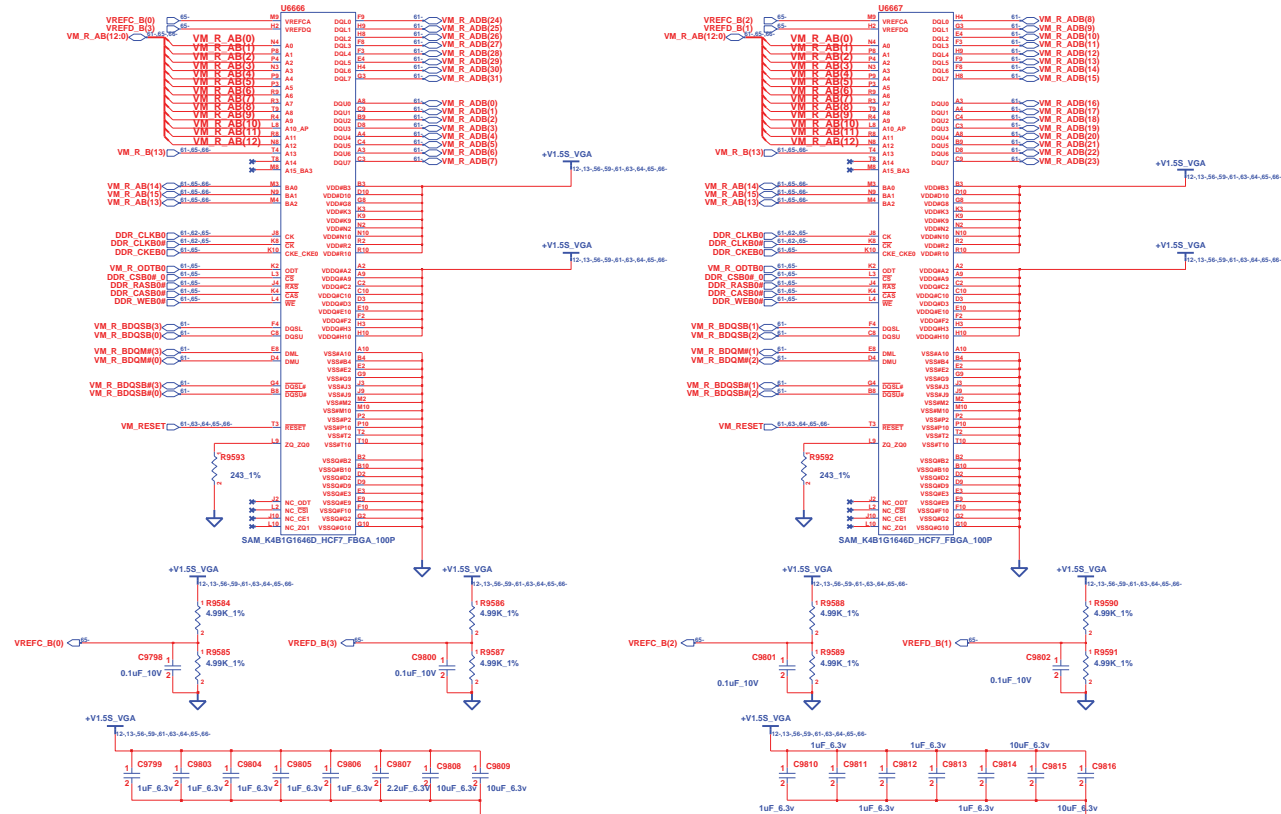

Engineer	COMPANY NAME
UDR CLK	Address
UDR CLK	City
UDR CLK	State
UDR CLK	ZIP
UDR CLK	Country
UDR CLK	Phone
UDR CLK	Fax
UDR CLK	E-mail
UDR CLK	Website
UDR CLK	Logo

Checked by	Date Changed	Time Changed	UA CLK	REV	Drawing Number	Sheet 65 of 66

